

# **St. Mary's County**

## **National Pollutant Discharge Elimination System Phase 2 Municipal Separate Storm Sewer System Impervious Area Assessment and Restoration**

### **Year 2 Final Report & Recommendations**

**Prepared For**



**Prepared By**



**September 2020**

## Contents

1.0 Introduction .....	3
2.0 Methodology.....	3
3.0 Findings from Stormwater BMP Inspections .....	3
4.0 MS4 Baseline Impervious Area, and Restoration Requirement .....	4
5.0 Potential Restoration Opportunities.....	6
6.0 Conclusion.....	8
7.0 References .....	8
Appendix A BMP Maintenance Recommendations.....	9
Appendix B BMP Treatment Summary .....	11
Appendix C Redevelopment and Restoration Credits .....	17
Appendix D Outfall and Shoreline Stabilization Projects.....	21
Appendix E Alternative BMPs Summary .....	36
Appendix F Septic Systems Converted to BAT Systems.....	38
Appendix G Potential Treatment for BMPs Missing As-Builts .....	52

## 1.0 Introduction

This report is written by Maryland Environmental Service (MES) for St. Mary's County (County). The purpose of this report is to summarize the County's progress toward meeting their restoration requirement under their National Pollutant Discharge Elimination System (NPDES) Municipal Separate Storm Sewer System (MS4) Phase II permit from Maryland Department of the Environment (MDE). During year 2 of the permit, the County continued to obtain necessary documentation for existing Best Management Practices (BMPs), as well as completed restoration projects. Additionally, the County continued efforts toward restoring failing facilities to functioning condition.

This report will explore the treatment provided by the existing stormwater facilities and will explore the additional potential baseline credit available by conducting the necessary maintenance. It will take into account the County's MS4 responsibilities and address the items required to be included in MDE's annual report submission due on October 31, 2020.

## 2.0 Methodology

In order to determine the amount of impervious area located within the urbanized area, a Baseline year of 2015 was selected, since the County's 2015 impervious area map was available to utilize for the effort. Geographic Information System (GIS) software was utilized to select all impervious areas within the U.S. Census Bureau's Urbanized Area Map. Impervious areas owned or operated by State and Federal agencies, as well as areas with industrial discharge permits were subtracted to obtain the County's area of responsibility. To determine how much of this impervious area is already treated by acceptable structural Best Management Practices (BMPs), file research was conducted to obtain all available stormwater management plans and computations. For locations without sufficient plans, field verification surveys were conducted.

BMP drainage areas provided with stormwater management plans were digitized into GIS for each BMP. When drainage areas weren't provided or had been significantly modified from the original conditions, MES used engineering judgement along with surrounding stormwater networks, 2' contours, and field observations to delineate new drainage areas. The net impervious area within each drainage boundary was determined, and the treatment provided by each BMP was verified. The total treated area was subtracted from the total impervious area to obtain the net untreated area of County responsibility. This net area was multiplied by 20% to determine the Restoration Goal.

The next step was to determine the amount of restoration already completed within the County since 2006. The list of available restoration strategies was reviewed, and office and field research were conducted to identify and document qualifying restoration projects. These projects were added to the restoration database, and their equivalent impervious area summed to obtain the restoration accomplished.

## 3.0 Findings from Stormwater BMP Inspections

The inspection reports for St. Mary's County stormwater BMPs were reviewed to determine which BMPs no longer provide water quality function. The inspectors rated each BMP on a 10-point scale based on

their current condition. BMPs scoring a 7 or below were reviewed to determine if they still provide a water quality function. Those facilities which have failed, or which appear to be in imminent risk of failure to the point they no longer provide water quality treatment, were not counted as providing water quality treatment. Over the past year, St. Mary’s County has repaired 9 failing urban water quality BMPs, restoring 27.48 acres of baseline treatment. A total of 12 urban water quality facilities remain in failing condition. These BMPs are designed to treat 53.06 acres of impervious area, of which 0.10 would classify as restoration credit. However, since their current condition prohibits these facilities from providing proper treatment, this impervious area runoff cannot be credited to the County as treated. This means 52.96 acres of untreated impervious area attributed to failed facilities is included in the baseline impervious area. Recommendations are provided for restoring these facilities to passing conditions in Appendix A.

#### 4.0 MS4 Baseline Impervious Area, and Restoration Requirement

Of the total 230,635.45 acres of land making up the County, 23,839.82 acres lie within the urbanized area established from the 2010 census. There is a total of 3,922.87 acres of impervious surface within this area. According to MDE’s permit guidelines, the County is not responsible for the impervious area falling under state, federal or industrial ownership (MDE, 2014). The total impervious acreage responsible by each of these parties is found in Table 1 below. Excluding these areas brings the County’s impervious area responsibility down to 2,548.50 acres.

*Table 1 – Impervious Area Responsibility*

<b>Responsible Party</b>	<b>Impervious Area (ac.)</b>
<b>County Urbanized Land Area</b>	3,922.87
<b>State</b>	276.66
<b>Federal</b>	1,076.41
<b>Industrial</b>	21.30
<b>County’s Impervious Area Responsibility</b>	2,548.50

In year 2, 157 BMPs were added to St Mary’s database, of which 95 were structural and Environmental Site Design (ESD) practices and 62 alternative practices. Treatment provided by alternative BMPs is not included in treatment of the baseline but is instead included in the County’s restoration credit. Of the 1029 structural and ESD facilities, 489 treat impervious area within the urbanized region. Dry facilities within this group are excluded from treatment of the baseline because they do not provide water quality treatment under MDE’s stormwater guidelines. As previously mentioned, failing facilities are not included in the treatment of the baseline since they are unable to provide adequate water treatment in their current condition. As discussed in more detail in Section 5.1 below, facilities with missing as-builts and not field verified by MES are also excluded from the baseline treatment since their construction and stormwater treatment cannot be validated. Lastly, treatment provided by post 2006 redevelopment and restoration projects is included in the County’s restoration credit rather than treatment of the baseline. However, some of these projects also treat new development impervious area so they will

provide partial credit to the baseline treatment as well, which is discussed further in Section 4.1. After these deductions, 249 BMPs remained for analysis.

As-builts were first analyzed for the water quality volume provided by each BMP to determine the treatment amount. If this data was not available, MES used the remaining as-built data, such as contours or ponding depth, design plans, design computations and desktop analysis to determine what is being treated. Since these facilities fall under new development criteria, a maximum allowable treatment credit of 1” was applied. Appendix B summarizes the treatment provided by each BMP. It was determined that these 249 facilities provide 407.60 acres of impervious treatment. By subtracting the treated areas from the baseline, St. Mary’s County’s untreated urban impervious area totals to 2,140.90 with a 20% restoration goal of 428.18 acres of treatment (Table 2).

It should be noted that some BMPs which treat impervious area within the urbanized area, are located outside of the urbanized area. In addition, some BMPs treat impervious areas both inside and outside of the urbanized area. Only the treated impervious areas that fall within the urbanized area are counted towards the baseline treatment. It should also be noted that some BMPs treat impervious area classified as State or Federal property. Since State and Federal property was excluded from the County’s responsibility, the facilities did not receive credit for the treatment of these impervious areas.

*Table 2 – Baseline Assessment Summary*

Baseline Year	Urbanized Area (ac)	Total Urban Impervious (ac)	Treated Urban Impervious (ac)	Untreated Urban Impervious (ac)	20% Restoration Goal (ac)
<b>2015</b>	23,839.82	2,548.50	407.60	2,140.90	428.18

#### 4.1 Determination of Restoration Credit

Redevelopment and restoration projects implemented after 2006 through the permit term are credited toward meeting the restoration goal rather than treatment of the baseline. In year 1, St. Mary’s County reported 71 facilities providing 131.33 acres of restoration credit. These projects included 28 urban BMPs, and 30 facilities within the rural limits of the County identified in the MDE Chesapeake Bay Program Progress Report. Additionally, these projects included 13 dry pond retrofits completed as part of the County’s Regional Water Quality and Nutrient Removal Project. In year 2, another 12 facilities were confirmed through review of as-built plans as providing restoration credit, bringing the County’s restoration total to 134.84 acres. However, after reviewing recent inspection reports, one of the facilities was identified as being in failing condition, reducing the County’s restoration credit to 134.74 acres. A summary of the restoration credit provided by each facility is shown in Appendix C.

MES investigated several sources to collect data to support the existence of other restoration projects in the County. As previously mentioned, one of these sources was the Chesapeake Bay Program Progress Report. While this report provided information for redevelopment and restoration BMP projects, this report also contained data for impervious surface elimination. For every acre of impervious surface converted to grass cover, St. Mary’s County received a 0.75 acre equivalent treatment credit (MDE,

2014). In the year 1 analysis, a total of four projects were identified with a net removal of 2.78 acres of impervious, awarding the County with another 2.09 acres of restoration credit as shown below in Table 3. No additional impervious removal was completed during year 2 of the permit.

Table 3 – Impervious Area Removal Summary

BMP ID	BMP NAME	Total Impervious Area Removed (ac.)	Equivalent Restoration Credit (ac.)
<b>SM19BMP050021</b>	LEXINGTON VILLAGE	2.50	1.88
<b>SM16BMP050970</b>	MECHANICSVILLE ELEM IMPERV REMOVAL	0.14	0.10
<b>SM16BMP050969</b>	FDR BLVD PH 2 IMPERV REMOVAL	0.12	0.09
<b>SM19BMP050091</b>	FUTCHA LLC.	0.02	0.02

MES utilized available records and field observations to identify the existence and condition of outfall stabilization and shoreline management projects within the County (Appendix D). In year 1, MES confirmed 25 outfall stabilization and five shoreline management projects. Over the past year, one additional shoreline management project was complete. Outfall stabilization receives 0.01 acres of equivalent impervious treatment for every foot of stabilization with a maximum credit of 2 acres. Shoreline projects receive 0.04 acres of restoration credit for every foot of shoreline managed. St. Mary’s County earned a total of 22.23 acres of equivalent impervious area treatment from outfall stabilization projects and 126.16 acres of equivalent impervious area treatment from shoreline stabilization projects (Appendix E). MES also identified two additional shoreline projects and one outfall stabilization currently in the planning phase, providing another 60 acres of future restoration credit.

St. Mary’s County Health Department provided property addresses and installation dates for Best Available Technology (BAT) units within the County. St. Mary’s County receives 0.26 acres of equivalent impervious area treatment for each installation that is a conversion from an Onsite Septic System. To determine whether the installation was new or restoration, MES gathered built years of the homes located on the provided properties using Maryland SDAT Property iMap data. If the home’s built year preceded the BAT installation year, the installation was classified as a conversion. In Year 1, 763 BAT installations were identified as conversions. Over the past year, 72 BAT units were installed. Of these new installations, 61 were septic conversions, shown in Appendix F. In total, the County has obtained 214.24 acres of equivalent impervious treatment from BAT installations. Combining this treatment with the previously described restoration treatment equates to 559.46 acres of restoration, surpassing the County’s 20% goal of 428.18 acres of treatment.

## 5.0 Potential Restoration Opportunities

Although MES has determined that St. Mary’s County will meet their 20% restoration goal without the need to implement new restoration projects, it is beneficial to identify potential opportunities to contribute toward future restoration goals. Also, this provides a plan for if the County loses any of their

current treatment credit after future review, e.g. currently passing facilities fail. MES has evaluated several opportunities, taking into consideration the time and cost of each project.

### 5.1 Retrieve Missing As-Built Plans and Restoration Projects

St. Mary's County is currently receiving credit for 407.60 acres of urban impervious area treatment. This total only includes properly functioning facilities with as-builts or survey field verifications performed by MES. However, an analysis of 29 BMPs without as-builts was performed to determine the potential treatment credit the County could receive if the proper documentation was retrieved.

Design plans or computations were provided for a portion of the facilities. This data was utilized to determine that these facilities could potentially offer the County an additional 75.04 acres of impervious treatment if the BMPs are verified with a field survey (Appendix G). The remaining 14 water quality BMPs currently have insufficient data to determine their designed treatment amounts. A total of 45.07 acres of urban impervious area lies within the drainage areas of these facilities (Appendix G). Assuming they were designed to treat the first 1" of runoff, this acreage could also be added to the treatment of the baseline once as-builts were obtained.

Retrieving these as-builts, or conducting additional field verification surveys, would add 120.11 acres of treated area back into the baseline, thus reducing the restoration requirement by 24 acres. This task would mainly require identifying the firm responsible for each BMP and contacting the appropriate party to determine if the as-built plan can be located. If existing as-builts cannot be found, there is the option of performing a survey on these stormwater facilities to document the information needed to validate the treatment provided by the BMP. However, field work requires more time and labor. Therefore, this option should only be considered if the majority of the missing as-builts cannot be provided by the contacted parties. In addition, there are undocumented projects that public agencies such as St. Mary's County Schools, the Town of Leonardtown, and the Soil Conservation District, have participated in, that can be documented and added to the restoration project list. In addition, the County may have also previously completed some additional projects (such as eroded channel repair) that can be included in the restoration list.

### 5.2 GIS Desktop Analysis of Non-Structural Practices

Impervious treatment provided by non-structural BMPs, such as rooftop disconnections and non-rooftop disconnections, within the urbanized area of St. Mary's County was not accounted for in the baseline assessment, presenting another opportunity to reduce the County's restoration requirement. These practices are utilized in more rural portions of the urbanized area since they require a length of sheet flow across pervious surface without interference. Performing a GIS desktop analysis would determine the locations of these practices and the impervious area treated. Field visits would also be required to confirm the existence and treatment of these BMPs. This is a more time intensive task, resulting in higher costs for work.

### 5.3 Restore Failing Facilities

Currently St. Mary's County is not receiving credit for 52.96 acres of urban impervious area treatment because the BMPs providing this treatment are failing. Additionally, the County is not receiving 0.10

acres of eligible restoration credit due to failing facilities. MES has provided recommendations to restore these facilities in Appendix A. The cost to perform these repairs can increase rapidly depending on the severity of the required maintenance. While all failing facilities must be brought back into compliance as required by the MS4 permit, MES recommends initially focusing on the larger facilities, e.g. ponds, basins and wet extended detention structures. Although they may cost more to repair, these BMPs provide more treatment, resulting in higher awarded credits.

## 5.4 Retrofit of Dry Ponds

The most cost intensive restoration project would be to retrofit non water quality BMPs, primarily focusing on dry ponds. A study performed by Soltesz followed a similar approach giving preference to facilities on public property (Soltesz, 2014). Soltesz proposed 17 potential retrofit projects covering a drainage area of 252.55 acres with an estimated planning cost of \$4,036,332.00 (Soltesz, 2014). Cost experience from the completed Water Quality and Nutrient Removal project indicates a 2017 cost of \$50,000 per impervious acre (includes all costs) for dry pond conversion to wet pond/submerged gravel wetlands. Since the public sites have already been investigated and feasible projects included in the Water Quality and Nutrient Removal project, MES recommends investigating privately owned facilities for retrofit. Private owners are more likely to be interested in investing in a retrofit knowing that in the future St. Mary's County will be responsible for maintenance of these ponds.

## 6.0 Conclusion

St. Mary's County urbanized impervious area is partially treated by existing BMPs. The County has a total of 1029 structural and ESD practices, 249 which were evaluated for treatment of the baseline. MES has determined that the 20% restoration goal for the untreated urban impervious area has already been surpassed by St. Mary's existing restoration projects and alternative practices. However, potential restoration opportunities were still evaluated for the purpose of meeting future restoration goals. If future restoration projects are required, MES recommends pursuing more cost efficient opportunities such as retrieving missing as-built plans, documenting completed projects not already documented, and desktop analysis of non-structural practices before investing in larger projects such as retrofitting dry ponds. Additionally, the County should continue maintenance to ensure existing facilities remain in good condition and restore failing facilities to functioning condition.

## 7.0 References

MDE, 2014. Accounting for Stormwater Wasteload Allocations and Impervious Acres Treated: Guidance for National Pollutant Discharge Elimination System Stormwater Permits. Maryland Department of the Environment.

Soltesz, 2014. St. Mary's Regional Water Quality & Nutrient Removal Project. Soltesz, LLC.



# Appendix A

## BMP Maintenance Recommendations

**Table A.1. Maintenance Recommendations for Failing BMPs**

BMP Name	GP No.	BMP ID	BMP Type	Status/Maintenance Level 2019	Status/Maintenance Level 2020	Inspection comments	Recommendations	Pe (inches)	Impervious Credit (ac.)
Exploration IV, V, VI	97-18	10089	Infiltration Basin	Fail/Major	Owner/rep Contacted 5/14/2020 Awaiting activity start	Full of water, not functioning as intended. Trash Previous comments: Water at 2 year level, not draining. Major erosion behind riser, barrel exposed. Major erosion, undercutting under asphalt parking spot	Field verification of BMP type. Intended as infiltration basin. Historic imagery shows basin to be wet. Potentially reconsider design if not operating as intended. Add more riprap at inflows to stabilize erosion.	1	6.86
Exploration I & III	96-29	10096	Retention Pond (Wet Pond)	Fail/Major	Owner/rep Contacted 5/14/2020 Awaiting activity start	CMP showing corrosion, asphalt collapse in outfall into pond, sinkhole on backside of riser, erosion around outfalls into pond	Repair sinkholes and stabilize erosion at inflows and around riser. Add more riprap at inflow to cover exposed filter cloth. Repair collapsed asphalt. Remove accumulated sediment within basin. Repair or replace spillway CMP	1.00	5.16
Lexington Super 8 BMP 1	87-22	10493	Infiltration Trench	Fail/Major	Notificaitons sent via certified mail/ 7/6/2020	Filled with sediment. Water not infiltrating	Remove accumulated sediment within inlet. Ensure CMP inlet pipe (currently buried under sediment) still in good condition. Consider rebuild/redesign	1.00	0.27
Lexington Super 8 BMP 2	87-22	10494	Infiltration Trench	Fail/Major	Passed in January failing again in July. Notificaiton sent via certified mail/ 7/6/2020	Filled with sediment. Water not infiltrating	Remove accumulated sediment within inlet. Ensure CMP inlet pipe (currently buried under sediment) still in good condition. Consider rebuild/redesign	1.00	0.66
Beechwood Estates	87-07	10524	Retention Pond (Wet Pond)	Fail/Major	Notifications Sent via certified mail. Ssuspect HOA has abandoned property. County funding being explored for intervention maintenance.	Trash, debris, inflow blocked, woody vegetation	Remove built up debris and sediment within basin and blocking low flow orifice. Remove woody growth around structures. <b>Would require survey to receive credit</b>	1.00	19.04
Baywoods Hotel	07-49	10103	Extended Detention Structure, Wet	Fail/Major	Currently bein modified under construction under Grading Permit 19-14	Severe erosion in channel leading to forebay. Water in pond very muddy, sediment deposit	Repair damage to inlet channel and stabilize erosion. Add more riprap to cover exposed filter cloth. Remove accumulated sediment within forebay and pond basin.	1.00	9.63
Bay District VFD	05-19	10078	Bioretention	Fail/Major	Issued NOV on 5/4/20-20. County met with VFD on 5/20/2020. Awaitinf report of activity. Work planning underway for VFD	Woody growth, high water, sinkhole, trash	Remove woody growth and unplanned vegetation from around structures. Remove trash from within basin. Repair sink hole and stabilize erosion at inflow. Media may be clogged causing ponding. Investigate extent of clogging. If only top of media shows signs of clogging, replace portion of planting soil and mulch. If full filter compromised consider redesign to add preventatives for clogging (cleanouts and underdrain)	0.90	2.79
Three Notch Crossing	12-20	10627	Extended Detention Structure, Wet	Fail/Minor	No response to certified mailing of 1/7/2020	Woody growth on spillway and embankment, holding water, half of fence fallen into pond	Remove fence debris from within basin. Repair damaged section of fence. Remove woody growth from spillway and embankment. Check low flow for blockage. Ponding does not appear abnormal from pictures	1	3.02
CHESELDINE CAR WASH	86-43	10167	Retention Pond (Wet Pond)	Fail/Moderate	Notificaitons sent via certified mail/ 7/6/2020	trash, debris, woody growth, high water	Remove trash and debris from within basin. Remove woody growth form around structures. Water sitting at 2 year weir elevation. Field verification to determine if ponding by design. Potentially excavate basin to increase WQv to receive full inch treatment	0.19	0.18
Willowgate at Patuxent Park West	06-12	10554	Extended Detention Structure, Wet	Fail/Moderate	Notice of Violation issued 5/4/2020. Citation to be issued.	High ponding; Forebays and pipes into basin partially submerged; A lot of trash; Woody vegetation	Check low flow for blockage and clean out any buildup. Ensure low flow trash rack still intact/functioning properly, replace if damaged. Remove trash within facility. Remove woody growth within emergency spillway. Replant vegetation to design. Impervious added 2018/2019, re- evaluate design to ensure proper treatment will be provided if brought back to functioning at current design	0.50	5.23
AUTO ZONE BMP 2	02-32	10642	Dry Swale	Fail/Minor		Trash and debris within swale. Accumulated sediment within swale and parking lot draining to swale. Unplanned woody growth within swale.	Remove trash, debris and accumulated sediment from within swale conveyance. Remove unplanned woody vegetation. Remove accumulated sediment from within parking to reduce fines entering swale.	0.46	0.12
Dunkin Donuts	12-06	10613	Micro-bioretention	Fail/Minor		Accumulated sediment at curb cut openings. Both cleanouts missing caps.	Remove sediment from curb cuts to allow for proper water flow into facility. Replace cleanout cap to ensure water does not bypass treatment.	1	0.10
<b>Total =</b>								<b>53.06</b>	

# Appendix B

## BMP Treatment Summary

**Table B.1. Urban New Development WQ Projects Completed 2019-2020**

BMP ID	GP No.	BMP Name	BMP Type	Pe (in.)	Impervious Credit (ac.)
SM18BMP010997	14-23	Airport Hangers Phase 1 MBIO2A	MMBR	1	0.00
SM18BMP010998	14-23	Airport Hangers Phase 1 MBIO2B	MMBR	1	0.00
SM18BMP010999	14-23	Airport Hangers Phase 1 MBIO3	MMBR	1	0.00
SM18BMP011000	14-23	Airport Hangers Phase 1 SGW4	MMBR	1	0.00
SM19BMP010947	18-06	Nicolet Park Entrance Drive MBIO	MMBR	1	0.13
SM19BMP010963	17-23	Morelli Auto Grp MBIO 1B	MMBR	1	0.00
SM19BMP010964	17-23	Morelli Auto Grp MBIO 1A	MMBR	1	0.00
SM19BMP010965	17-23	Morelli Auto Grp South Perv Pave - 7 locations	APRP	1	0.00
SM19BMP010966	17-23	Morelli Auto Grp MBIO 1M	MMBR	0.78	0.00
SM19BMP010967	17-23	Morelli Auto Grp MBIO 1L	MMBR	1	0.00
SM19BMP010968	17-23	Morelli Auto Grp MBIO 1K	MMBR	1	0.00
SM19BMP010969	17-23	Morelli Auto Grp MBIO 1J	MMBR	0.93	0.00
SM19BMP010970	17-23	Morelli Auto Grp MBIO 1G	MMBR	1	0.00
SM19BMP010971	17-23	Morelli Auto Grp MBIO 1F	MMBR	1	0.00
SM19BMP010972	17-23	Morelli Auto Grp MBIO 1E	MMBR	1	0.00
SM19BMP010973	17-23	Morelli Auto Grp MBIO 1D	MMBR	1	0.00
SM19BMP010974	17-23	Morelli Auto Grp MBIO 1C	MMBR	1	0.00
SM19BMP010975	17-23	Morelli Auto Grp North Perv Pave - 5 locations	APRP	1	0.00
SM19BMP010976	05-25	MAZEL SUBDIV POND A	PWET	1	5.56
SM19BMP010992	18-09	Dollar General - 23848 MERVEL DEAN RD M6-1	MMBR	0.46	0.00
SM19BMP010993	18-09	Dollar General - 23848 MERVEL DEAN RD M6-2	MMBR	1	0.00
SM19BMP011001	18-12	Aviation Tech Park Lot 3 Bio 11	MMBR	1	0.00
SM19BMP011002	18-12	Aviation Tech Park Lot 3 Bio 10	MMBR	1	0.00
SM19BMP011011	17-01	Flower of the Forest Lot 500-5 MBIO	MMBR	0.61	0.23
SM20BMP011031	17-02	Donut Connection - California MBIO	MMBR	1	0.27
SM20BMP011032	17-02	Donut Connection - California PAV	APRP	1	0.00
				<b>Total =</b>	<b>6.19</b>

**Table B.2. Total Urban BMP WQ Treatment Credit**

BMP ID	GP No.	BMP Name	BMP Type	Pe (in.)	Impervious Credit (ac.)
SM10BMP010005	92-20	GREENBRIER BMP 2B	FSND	0.74	2.72
SM10BMP010006	92-20	GREENBRIER BMP 2A	FUND	0.4	0.24
SM10BMP010012	99-02	PEMBROOKE SECT 1 BMP 2	PWED	0.31	3.36
SM10BMP010013	99-02	PEMBROOKE SECT 1 BMP 1	PWED	0.39	1.66
SM10BMP010027	01-17	SHEETZ	FBIO	1	0.79
SM10BMP010028	90-15	BAY RIDGE ESTATES BMP 1	PWET	1	5.03
SM10BMP010030	99-48	CONGREGATION OF JEHOVAH WITNESSES	IBAS	0.2	0.20
SM10BMP010035	00-23	CALLAWAY MARKETPLACE	PWED	1	5.22
SM10BMP010036	99-50	CALLAWAY VILLAGE SHOPS BMP 1	FBIO	1	0.14
SM10BMP010037	99-50	CALLAWAY VILLAGE SHOPS BMP 2	PWET	0.83	2.41
SM10BMP010046	05-05	GOOD SAMARITAN LUTHERAN CH BMP 1A	FBIO	1	0.47
SM10BMP010047	05-05	GOOD SAMARITAN LUTHERAN CH BMP 1B	FBIO	1	0.29
SM10BMP010048	05-05	GOOD SAMARITAN LUTHERAN CH BMP 1C	FBIO	1	0.47
SM10BMP010049	03-03	CECILS MILL	PWED	1	12.18
SM10BMP010056	99-07	SOUTHWOODS BMP 1	PWED	1	9.62
SM10BMP010057	95-12	SOUTHERN PINES BMP 1	PWET	1	0.40
SM10BMP010058	95-12	SOUTHERN PINES BMP 2	PWET	1	2.53
SM10BMP010062	90-01	CEDAR COVE SECT 4 BMP 1	IBAS	0.91	2.92
SM10BMP010063	90-01	CEDAR COVE SECT 4 BMP 2	PWET	1	1.70
SM10BMP010064	96-11	KEDGES STRAIGHT	PWED	0.38	1.79
SM10BMP010072	01-11	LEXINGTON PARK ELEM BMP 2	FUND	0.57	0.74
SM10BMP010079	05-19	BAY DISTRICT VFD BMP 3	FBIO	1	0.40
SM10BMP010085	10-41	HOME2SUITES BY HILTON	PWED	1	5.34
SM10BMP010090	98-14	THE TACKLE BOX INC.	ITRN	1	1.25
SM10BMP010093	02-37	CHESAPEAKE EMBROIDERY BMP 1	FBIO	1	0.26
SM10BMP010094	02-37	CHESAPEAKE EMBROIDERY BMP 2	FBIO	1	0.19
SM10BMP010100	03-22	DUNLEIGH SUB	PWET	0.12	0.49
SM10BMP010105	04-22	POTOMAC PROPERTIES BMP 2	FSND	1	0.26
SM10BMP010106	04-22	POTOMAC PROPERTIES BMP 1	FSND	0.88	0.55
SM10BMP010113	87-13	WARING MINI STORAGE	IBAS	1	1.27
SM10BMP010115	02-18	ST CLEMENTS CROSSING BMP 4	FBIO	0.72	2.65
SM10BMP010116	02-18	ST CLEMENTS CROSSING BMP 1	FBIO	1	0.07
SM10BMP010117	02-18	ST CLEMENTS CROSSING BMP 2	FBIO	1	0.18
SM10BMP010118	02-18	ST CLEMENTS CROSSING BMP 3	FBIO	1	0.21
SM10BMP010129	05-06	GEORGE WASHINGTON CARVER ELEM BMP 3	FSND	0.41	0.99
SM10BMP010130	05-06	GEORGE WASHINGTON CARVER ELEM BMP 4	FSND	0.93	1.90
SM10BMP010133	03-26	GREENVIEW KNOLLS ELEM SCH BMP 2	FSND	0.36	0.69
SM10BMP010137	08-23	CROSSROADS APTS	FSND	1	0.41
SM10BMP010138	08-28	DICKIE GATTON PROPERTY	FSND	1	0.10
SM10BMP010139	90-42	CHANCELLORS RUN REG PARK BMP 1	PWET	0.55	1.45
SM10BMP010143	95-05	HICKORY HILLS PH 3	IBAS	1	2.90
SM10BMP010144	92-29	HICKORY HILLS PH 2	IBAS	0	0.00
SM10BMP010146	87-41	GREENVIEW WEST POND	PWET	1	6.66
SM10BMP010147	96-06	HAYDENS GREEN	PWET	1	29.82
SM10BMP010152	98-24	MEADOW LAKE	PWET	1	17.39
SM10BMP010160	88-07	BAYBERRY SUB	IBAS	1	1.86
SM10BMP010162	90-02	ST GEORGES HUNDRED	PWET	1	9.47
SM10BMP010163	00-25	LOCUST GLEN BMP 1	ITRN	1	0.32
SM10BMP010164	00-25	LOCUST GLEN BMP 2	ITRN	1	0.16
SM10BMP010168	08-55	LA QUINTA INN	FUND	0.22	0.08
SM10BMP010169	06-19	JIFFY LUBE	FBIO	1	1.00
SM10BMP010170	00-28	AMMCO	FSND	0.73	0.61
SM10BMP010176	04-34	CEDAR POINT FED CREDIT UN BMP 1	FBIO	0.38	0.19
SM10BMP010177	04-34	CEDAR POINT FED CREDIT UN BMP 2	FBIO	0.23	0.06
SM10BMP010179	02-12	GRIFFIN FLOORING AMERICA BMP 2	FBIO	0.92	0.61
SM10BMP010183	04-36	WALMART BLDG EXPANSION BMP 1	FSND	1	0.23
SM10BMP010184	04-36	WALMART BLDG EXPANSION BMP 2	ITRN	1	0.65
SM10BMP010185	04-36	WALMART BLDG EXPANSION BMP 3	FBIO	1	0.25
SM10BMP010186	04-36	WALMART BLDG EXPANSION BMP 4	PWET	1	18.33
SM10BMP010189	02-45	OBRIEN REALTY	FSND	1	1.10
SM10BMP010200	03-04	TARLETON CELLULAR TOWER	ODSW	1	0.17
SM10BMP010206	03-05	WAWA (ST ANDREWS CH RD) BMP 1	ITRN	0.98	0.74
SM10BMP010207	03-05	WAWA (ST ANDREWS CH RD) BMP 2	ITRN	0.99	0.60

SM10BMP010210	99-25	FIRST COLONY BMP 1	PWED	0.98	16.39
SM10BMP010211	99-25	FIRST COLONY BMP 2	PWED	1	20.17
SM10BMP010212	06-18	FIRST COLONY POND 3 RETROFIT	PWED	1	5.29
SM10BMP010214	06-31	WILDEWOOD APTS PH 2	PWED	1	12.64
SM10BMP010217	01-07	WILDEWOOD PROFESSIONAL PARK BLDG IV	ITRN	0.09	0.17
SM10BMP010221	91-20	WOODLAKE II/LOCUST RIDGE LAKE 3	PWET	1	7.29
SM10BMP010223	06-35	CHALLENGER EST	PWET	0.51	8.24
SM10BMP010224	02-19	PEPPER RIDGE BMP 1	FSND	0.97	0.89
SM10BMP010225	02-19	PEPPER RIDGE BMP 2	FSND	0.46	0.52
SM10BMP010227	03-25	WILLOW CREEK OF WILDEWOOD	PWED	0.97	5.58
SM10BMP010254	07-13	ALLSTATE INSURANCE BLDG	FSND	1	0.22
SM10BMP010268	90-25	BOATEL CALIFORNIA	IBAS	0	0.00
SM10BMP010270	07-07	BRUSTERS REAL ICE CREAM	IBAS	1	0.34
SM10BMP010271	04-13	GREENLAND GARDEN OFFICE PARK	ITRN	0.71	0.53
SM10BMP010272	93-02	SHRIVERS COMM/RECREATION CNTR	IBAS	1	3.30
SM10BMP010279	99-18	IAM W.W. WINPINSINGER BMP 1	ITRN	1	0.15
SM10BMP010280	01-15	IAM W.W. WINPINSINGER BMP 2	FSND	1	0.06
SM10BMP010281	01-15	IAM W.W. WINPINSINGER BMP 3	FSND	1	0.03
SM10BMP010420	06-13	CENTURY 21 NEW MILLENNIUM	FUND	0.75	0.44
SM10BMP010483	96-28	CHANCELLORS RUN REG PARK BMP 2	FSND	0.49	0.11
SM10BMP010509	86-42	WILDEWOOD TECH PARK LOT 500-8	IBAS	1	2.87
SM10BMP010511	SM-03	TOWN CREEK PARK RETRO-FIT	ITRN	0.15	0.17
SM10BMP010514	SM-10	NICOLET PARK	PWED	0.7	1.61
SM10BMP010516	09-05	MCDONALDS (GREAT MILLS) BMP 1	FUND	1	0.26
SM10BMP010517	09-05	MCDONALDS (GREAT MILLS) BMP 2	FUND	0.56	0.10
SM10BMP010518	90-20	HILLDRUP MOVING AND STORAGE (NAVY MUSEUM)	ITRN	0.47	0.09
SM10BMP010521	85-23	TOWEY SUB BMP 1	ITRN	1	0.11
SM10BMP010522	85-23	TOWEY SUB BMP 2	ITRN	0.37	0.06
SM10BMP010523	85-23	TOWEY SUB BMP 3	ITRN	0.5	0.08
SM19BMP010532	08-33	UNITED RENTAL BMP 1	FUND	1	0.17
SM11BMP010537	08-07	NAVY FEDERAL CREDIT UNION BMP 2	FBIO	1	0.93
SM11BMP010538	09-51	WILDEWOOD TECH BMP 2	FSND	1	1.10
SM11BMP010541	04-14	PEGG RUN TOWNHOMES BMP 1	FBIO	1	0.30
SM11BMP010542	04-14	PEGG RUN TOWNHOMES BMP 2	FBIO	1	0.06
SM11BMP010543	04-14	PEGG RUN TOWNHOMES BMP 3	FBIO	1	0.43
SM11BMP010544	04-14	PEGG RUN TOWNHOMES BMP 4	FBIO	1	0.45
SM11BMP010545	04-14	PEGG RUN TOWNHOMES BMP 5	FBIO	1	0.27
SM11BMP010548	08-04	TOM HODGES AUTO SALES BMP 1	PMED	1	0.13
SM11BMP010549	08-04	TOM HODGES AUTO SALES BMP 2	FSND	1	1.37
SM11BMP010552	08-53	PATUXENT PARK REVITALIZATION	FSND	1	0.11
SM11BMP010553	00-06	GREENBRIER	PWET	0.79	1.75
SM11BMP010555	10-15	BAY DISTRICT FIRE DEPT	FBIO	1	0.05
SM11BMP010560	08-09	HUNTING CREEK SECT 2 BMP 1	FSND	0.95	1.62
SM11BMP010562	05-20	DAHLIA PARK PH 1 BMP 1	FBIO	0.43	1.06
SM11BMP010566	07-43	HUNTING CREEK SECT 1 BMP 1	FBIO	1	0.56
SM11BMP010567	07-43	HUNTING CREEK SECT 1 BMP 2	ODSW	1	0.12
SM11BMP010568	07-43	HUNTING CREEK SECT 1 BMP 3	WEDW	1	5.27
SM12BMP010572	06-02	CRESTFIELD SUB	ODSW	1	0.19
SM12BMP010580	05-23	WESTBURY PH 2 SECT 3, 4, 5 BMP 3	PWED	1	17.84
SM12BMP010583	10-19	RED ROBIN BMP 1	MMBR	0.61	0.08
SM12BMP010584	10-19	RED ROBIN BMP 2	MMBR	0.61	0.09
SM12BMP010585	10-50	TOM HODGES AUTO SALES BMP 3	PWED	1	1.03
SM12BMP010586	09-38	OLIVE GARDEN BMP 1	MMBR	0.95	0.11
SM12BMP010587	09-38	OLIVE GARDEN BMP 2	MMBR	1	0.06
SM12BMP010588	08-35	HOSPICE HOUSE OF ST MARYS	FBIO	1	0.64
SM13BMP010597	04-25	GREENBRIER SECT 5 BMP 1	FSND	0.72	1.63
SM13BMP010598	04-25	GREENBRIER SECT 5 BMP 2	FSND	0.32	0.36
SM13BMP010599	04-25	GREENBRIER SECT 5 BMP 3	FSND	0.6	0.60
SM13BMP010603	08-40	WILDEWOOD WATER TOWER	MSGW	1	0.07
SM13BMP010604	07-44	EVERGREEN ELEM SCH BMP 1	FBIO	1	0.93
SM13BMP010605	07-44	EVERGREEN ELEM SCH BMP 2	FBIO	1	0.48
SM13BMP010606	07-44	EVERGREEN ELEM SCH BMP 3	FBIO	1	1.48
SM13BMP010608	07-44	EVERGREEN ELEM SCH BMP 5	FSND	1	0.75
SM13BMP010609	07-15	PRIMROSE PARK	FSND	0.89	3.44
SM13BMP010611	10-30	FDR BLVD AT VICTORY WOODS BMP 1	FBIO	1	1.06

SM13BMP010625	09-46	WILDEWOOD RECREATION CENTER BMP 1	FBIO	0.8	0.50
SM13BMP010628	11-17	TEXAS ROADHOUSE BMP 1	MMBR	1	0.22
SM13BMP010629	10-37	SAIC AT PARK PLACE BMP 1	FBIO	0.56	0.09
SM13BMP010630	10-37	SAIC AT PARK PLACE BMP 2	FBIO	1	0.05
SM13BMP010631	10-37	SAIC AT PARK PLACE BMP 3	FBIO	1	0.04
SM13BMP010632	10-37	SAIC AT PARK PLACE BMP 4	FBIO	1	0.21
SM13BMP010633	10-37	SAIC AT PARK PLACE BMP 5	FBIO	0.83	0.39
SM13BMP010634	10-37	SAIC AT PARK PLACE BMP 6	FBIO	1	0.28
SM13BMP010635	10-37	SAIC AT PARK PLACE BMP 7	FBIO	1	0.78
SM13BMP010636	10-37	SAIC AT PARK PLACE BMP 8	FBIO	1	0.36
SM13BMP010637	10-37	SAIC AT PARK PLACE BMP 9	FBIO	1	0.17
SM13BMP010638	10-37	SAIC AT PARK PLACE BMP 10	FBIO	1	0.34
SM13BMP010639	12-19	CRACKER BARREL BMP 1	MMBR	1	0.01
SM13BMP010640	12-19	CRACKER BARREL BMP 2	MMBR	1	0.22
SM13BMP010641	02-32	AUTO ZONE BMP 1	FSND	1	0.93
SM14BMP010657	12-23	TRACTOR SUPPLY	ITRN	1	2.18
SM14BMP010658	08-13	3N BUILDING BMP 1	FSND	1	0.20
SM14BMP010659	08-13	THE 3N BUILDING BMP 2	FSND	1	0.28
SM14BMP010661	08-47	LEXINGTON VILLAGE	PWET	1	8.71
SM15BMP010666	10-20	VICTORY WOODS SENIOR HOUSING BMP 1	FBIO	1	0.30
SM15BMP010667	10-20	VICTORY WOODS SENIOR HOUSING BMP 2	FBIO	1	0.37
SM15BMP010668	10-20	VICTORY WOODS SENIOR HOUSING BMP 3	FBIO	1	0.24
SM15BMP010669	10-20	VICTORY WOODS SENIOR HOUSING BMP 7	FBIO	1	0.49
SM16BMP010181	08-14	CORNERSTONE PRESBYTERIAN BMP 1	IBAS	1	0.81
SM16BMP010689	05-10	GARDINERS PL BMP 1	ODSW	1	0.38
SM16BMP010690	05-10	GARDINERS PL BMP 2	ODSW	1	0.12
SM16BMP010707	06-05	GREENBRIER SECT 3 BMP 2	FSND	1	0.45
SM16BMP010708	06-05	GREENBRIER SECT 3 BMP 3	FSND	1	1.37
SM16BMP010710	06-05	GREENBRIER SECT 3 BMP 5	FSND	1	1.17
SM16BMP010711	06-23	CECILS MILL SELF STORAGE BMP 1	PWED	1	2.70
SM16BMP010713	07-31	PRIMROSE PARK BMP 1	PWED	0.82	2.72
SM16BMP010714	07-31	PRIMROSE PARK BMP 2	PWED	0.77	1.72
SM16BMP010716	07-31	PRIMROSE PARK BMP 4	FSND	0.63	1.07
SM16BMP010720	07-31	PRIMROSE PARK BMP 7	FSND	0.7	4.49
SM16BMP010721	08-20	FDR BLVD AT BUCK HEWITT RD BMP 1	IBAS	0.98	0.94
SM16BMP010726	10-48	FIRST COLONY LOT 5000-12 D	FUND	1	0.20
SM16BMP010727	11-22	ELIZABETH HILLS BMP 1	MRNG	0.25	0.09
SM16BMP010728	11-22	ELIZABETH HILLS BMP 2	PPKT	1	0.78
SM16BMP010729	11-22	ELIZABETH HILLS BMP 3	PPKT	1	1.56
SM16BMP010730	11-22	ELIZABETH HILLS BMP 4	FBIO	0.66	0.47
SM16BMP010739	13-29	SMECO RELIABILITY PROJECT BMP 1	MSGW	1	1.41
SM16BMP010742	14-04	WILDEWOOD RECREATION BMP 1	ARTF	1	0.00
SM16BMP010743	14-04	WILDEWOOD RECREATION BMP 2	ARTF	0.98	0.00
SM16BMP010752	08-02	PEMBROOKE PH 3 BMP 1	PWED	1	1.87
SM16BMP010753	08-02	PEMBROOKE PH 3 BMP 2	PWED	0.74	2.76
SM16BMP010754	08-02	PEMBROOKE PH 3 BMP 3	FSND	1	0.70
SM16BMP010755	08-02	PEMBROOKE PH 4 BMP 4	PWED	1	3.76
SM16BMP010756	08-02	PEMBROOKE PH 4 BMP 5	FSND	1	1.56
SM16BMP010757	08-02	PEMBROOKE PH 4 BMP 6	PWED	1	0.10
SM16BMP010758	09-31	PARK PLACE PH 1 BMP 1	MSGW	1	2.85
SM16BMP010759	09-31	PARK PLACE PH 1 BMP 3	MSGW	1	2.89
SM16BMP010763	12-24	FDR BLVD PH 2 MBR 2A-2 BMP 3	MMBR	1	0.09
SM16BMP010764	12-24	FDR BLVD PH 2 MBR 2A-1 BMP 2	MENF	1	0.08
SM16BMP010765	12-24	FDR BLVD PH 2 MBR 2B BMP 4	MMBR	1	0.14
SM16BMP010775	13-30	GOLDEN CORRAL BMP 6	MSGW	1	0.85
SM16BMP010776	14-15	HOLIDAY INN & EXPRESS BMP 2	MSGW	1	0.66
SM16BMP010777	06-14	FIRST MISSIONARY BAPTIST CHURCH BMP 1	MRNG	1	0.11
SM16BMP010778	06-14	FIRST MISSIONARY BAPTIST CHURCH BMP 2	MIDW	1	0.47
SM16BMP010779	07-05	ESTATES AT JOY CHAPEL	PWED	1	8.04
SM16BMP010781	10-26	WILLOWS ROAD BUSINESS PARK BMP 1	FBIO	1	1.52
SM16BMP010783	10-26	WILLOWS ROAD BUSINESS PARK BMP 3	PWED	1	1.67
SM17BMP010793	16-14	GREAT MILLS CELL TOWER BMP 1	MMBR	1	0.00
SM17BMP010799	16-21	PARK PLACE, UNIT 5 BMP 1	MMBR	1	0.00
SM18BMP010806	08-52	THOMPSON SUB BMP 1	FSND	1	0.41
SM18BMP010811	12-10	MAGNOLIA PARK TOWNHOMES BMP 1	PWED	1	3.09

SM18BMP010812	12-10	MAGNOLIA PARK TOWNHOMES BMP 2	FSND	1	0.39
SM18BMP010813	12-10	MAGNOLIA PARK TOWNHOMES BMP 3	ODSW	1	0.26
SM18BMP010843	07-24	WILDEWOOD CONDOMINIUMS	FBIO	1	0.16
SM18BMP010844	15-17	TOM HODGES AUTO SALES BMP 4	MMBR	1	0.07
SM18BMP010846	08-01	PEMBROOKE PH 2 BMP 7	PWED	1	3.19
SM18BMP010847	14-28	LYNN DR WWPS REPLACEMENT BMP 1	MMBR	1	0.00
SM18BMP010848	15-03	KOTERWAS DENTAL OFFICE BMP 1	MMBR	1	0.00
SM18BMP010849	15-03	KOTERWAS DENTAL OFFICE BMP 2	MMBR	1	0.00
SM18BMP010855	06-15	CLEMENTS WOODS BMP 1	PWED	1	1.96
SM18BMP010856	06-15	CLEMENTS WOODS BMP 2	FBIO	0.67	0.37
SM18BMP010858	09-11	SHADY CT OFFICE COMPLEX BMP 2	PPKT	1	0.80
SM18BMP010859	09-11	SHADY CT OFFICE COMPLEX BMP 3	FSND	1	0.42
SM18BMP010861	09-11	SHADY CT OFFICE COMPLEX BMP 5	FSND	1	0.18
SM18BMP010863	14-22	LANCASTER PARK BMP 1	MMBR	1	0.00
SM18BMP010864	14-22	LANCASTER PARK BMP 2	MMBR	1	0.00
SM18BMP010865	14-22	LANCASTER PARK BMP 3	MMBR	1	0.00
SM18BMP010866	14-22	LANCASTER PARK BMP 4	MMBR	1	0.00
SM18BMP010867	14-22	LANCASTER PARK BMP 5	MMBR	1	0.00
SM18BMP010868	14-22	LANCASTER PARK BMP 6	MMBR	1	0.04
SM18BMP010869	14-22	LANCASTER PARK BMP 7	MMBR	1	0.00
SM18BMP010870	14-22	LANCASTER PARK BMP 8	MMBR	1	0.00
SM18BMP010871	14-22	LANCASTER PARK BMP 9	MMBR	1	0.00
SM18BMP010872	14-22	LANCASTER PARK BMP 10	MMBR	1	0.00
SM18BMP010873	14-22	LANCASTER PARK BMP 11	MMBR	1	0.00
SM18BMP010874	14-22	LANCASTER PARK BMP 12	MSWB	1	0.00
SM18BMP010875	14-22	LANCASTER PARK BMP 13	MSWB	1	0.00
SM18BMP010876	14-22	LANCASTER PARK BMP 14	MSWB	1	0.00
SM18BMP010879	17-04	DOLLAR GENERAL GREAT MILLS BMP 1	MMBR	1	0.00
SM18BMP010880	17-04	DOLLAR GENERAL GREAT MILLS BMP 2	MSWB	0.91	0.00
SM18BMP010997	14-23	Airport Hangers Phase 1 MBIO2A	MMBR	1	0.00
SM18BMP010998	14-23	Airport Hangers Phase 1 MBIO2B	MMBR	1	0.00
SM18BMP010999	14-23	Airport Hangers Phase 1 MBIO3	MMBR	1	0.00
SM18BMP011000	14-23	Airport Hangers Phase 1 SGW4	MMBR	1	0.00
SM19BMP010947	18-06	Nicolet Park Entrance Drive MBIO	MMBR	1	0.13
SM19BMP010963	17-23	Morelli Auto Grp MBIO 1B	MMBR	1	0.00
SM19BMP010964	17-23	Morelli Auto Grp MBIO 1A	MMBR	1	0.00
SM19BMP010965	17-23	Morelli Auto Grp South Perv Pave - 7 locations	APRP	1	0.00
SM19BMP010966	17-23	Morelli Auto Grp MBIO 1M	MMBR	0.78	0.00
SM19BMP010967	17-23	Morelli Auto Grp MBIO 1L	MMBR	1	0.00
SM19BMP010968	17-23	Morelli Auto Grp MBIO 1K	MMBR	1	0.00
SM19BMP010969	17-23	Morelli Auto Grp MBIO 1J	MMBR	0.93	0.00
SM19BMP010970	17-23	Morelli Auto Grp MBIO 1G	MMBR	1	0.00
SM19BMP010971	17-23	Morelli Auto Grp MBIO 1F	MMBR	1	0.00
SM19BMP010972	17-23	Morelli Auto Grp MBIO 1E	MMBR	1	0.00
SM19BMP010973	17-23	Morelli Auto Grp MBIO 1D	MMBR	1	0.00
SM19BMP010974	17-23	Morelli Auto Grp MBIO 1C	MMBR	1	0.00
SM19BMP010975	17-23	Morelli Auto Grp North Perv Pave - 5 locations	APRP	1	0.00
SM19BMP010976	05-25	MAZEL SUBDIV POND A	PWET	1	5.56
SM19BMP010992	18-09	Dollar General - 23848 MERVEL DEAN RD M6-1	MMBR	0.46	0.00
SM19BMP010993	18-09	Dollar General - 23848 MERVEL DEAN RD M6-2	MMBR	1	0.00
SM19BMP011001	18-12	Aviation Tech Park Lot 3 Bio 11	MMBR	1	0.00
SM19BMP011002	18-12	Aviation Tech Park Lot 3 Bio 10	MMBR	1	0.00
SM19BMP011011	17-01	Flower of the Forest Lot 500-5 MBIO	MMBR	0.61	0.23
SM20BMP011031	17-02	Donut Connection - California MBIO	MMBR	1	0.27
SM20BMP011032	17-02	Donut Connection - California PAV	APRP	1	0.00
SM20BMP050968	17-19	ABBERLY CREST PH 1	PMPS	1	19.12
				Total =	407.60



# Appendix C

## Redevelopment and Restoration Credits

**Table C.1. Redevelopment and Restoration Projects Completed 2019-2020**

BMP ID	GP No.	BMP NAME	BMP Type	Installation Date	Impervious Area (ac.)	Pe (in.)	Restoration Credit (ac.)
SM19BMP010935	18-23	Patuxant Park Revitalization Ph 3 MB-1	Micro- Bioretention	5/23/2019	0.21	2.39	0.28
SM19BMP010936	18-23	Patuxant Park Revitalization Ph 3 MB-2	Micro- Bioretention	5/23/2019	0.26	1.05	0.26
SM19BMP010937	18-23	Patuxant Park Revitalization Ph 3 FLT-1	Bioretention	5/23/2019	0.25	1.00	0.25
SM19BMP010938	18-23	Patuxant Park Revitalization Ph 3 FLT-2	Bioretention	5/23/2019	0.13	1.00	0.13
SM19BMP010939	18-23	Patuxant Park Revitalization Ph 3 FLT-3	Bioretention	5/23/2019	0.25	1.00	0.25
SM19BMP010940	18-23	Patuxant Park Revitalization Ph 3 FLT-4	Bioretention	5/23/2019	0.15	1.00	0.15
SM19BMP010941	18-23	Patuxant Park Revitalization Ph 3 FLT-5	Bioretention	5/23/2019	0.15	1.00	0.15
SM19BMP010942	18-23	Patuxant Park Revitalization Ph 3 FLT-6	Bioretention	5/23/2019	0.19	1.00	0.19
SM19BMP010943	18-23	Patuxant Park Revitalization Ph 3 FLT-7	Bioretention	5/23/2019	0.20	1.00	0.20
SM19BMP010944	18-23	Patuxant Park Revitalization Ph 3 FLT-15	Bioretention	5/23/2019	0.35	1.00	0.35
SM19BMP010951	14-09	Great Mills HighSchool Cell 1	Bioretention	1/9/2019	3.50	0.20	0.70
SM19BMP010952	14-09	Great Mills HighSchool Cell 2	Bioretention	1/9/2019	1.43	0.43	0.61
						<b>Total =</b>	<b>3.53</b>

**Table C.2. Redevelopment and Restoration Credit**

BMP ID	GP No.	BMP NAME	BMP Type	Installation Date	Impervious Area (ac.)	Pe (in.)	Restoration Credit (ac.)	Comments
SM10BMP010138	08-28	DICKIE GATTON PROPERTY	Sand Filter	9/14/2009	0.30	0.17	0.05	Urban
SM10BMP010158	07-23	SAN SOUCI RETAIL SITE BMP 2	Infiltration Trench	8/10/2007	0.45	0.65	0.29	Urban
SM10BMP010169	06-19	JIFFY LUBE	Bioretention	4/30/2007	0.08	1.87	0.10	Urban
SM10BMP010254	07-13	ALLSTATE INSURANCE BLDG	Sand Filter	3/16/2009	0.03	1.19	0.04	Urban
SM10BMP010270	07-07	BRUSTERS REAL ICE CREAM	IBAS	3/20/2008	0.01	2.36	0.01	Urban
SM10BMP010516	09-05	MCDONALDS (GREAT MILLS) BMP 1	FUND	12/3/2009	0.22	2.33	0.29	Urban
SM19BMP010532	08-33	UNITED RENTAL BMP 1	FUND	5/11/2010	0.84	0.45	0.38	Urban
SM11BMP010552	08-53	PATUXENT PARK REVITALIZATION	Sand Filter	12/2/2010	0.61	0.54	0.33	Urban
SM11BMP010555	10-15	BAY DISTRICT FIRE DEPT	Bioretention	3/14/2011	0.47	1.03	0.47	Urban
SM12BMP010571	09-37	PNC BANK - LEXINGTON PARK	FUND	5/9/2011	0.49	1.18	0.51	Urban
SM14BMP010655	10-36	RODRIQUES PROPERTY	Sand Filter	6/18/2013	2.00	0.44	0.88	Urban
SM14BMP010661	08-47	LEXINGTON VILLAGE	PWET	11/12/2013	4.70	1.06	4.77	Urban
SM16BMP010181	08-14	CORNERSTONE PRESBYTERIAN BMP 1	IBAS	10/24/2014	1.79	1.74	2.12	Urban
SM16BMP010749	15-10	CLARKS MILL RD INFILTRATION TRENCH RETROFIT BMP 1	ITRN	12/8/2014	0.18	1.23	0.19	Urban
SM16BMP010750	15-22	PATUXENT PARK REVITALIZATION BMP 1	Bioretention	8/7/2015	0.21	1.00	0.21	Urban
SM16BMP010751	15-22	PATUXENT PARK REVITALIZATION PH 2 BMP 2	Bioretention	8/7/2015	0.25	1.00	0.25	Urban
SM16BMP010762	12-24	FDR BLVD PH 2 BMP 1	MENF	10/15/2015	0.06	2.06	0.08	Urban
SM16BMP010763	12-24	FDR BLVD PH 2 MBR 2A-2 BMP 3	Micro- Bioretention	10/15/2015	0.01	2.46	0.01	Urban
SM16BMP010764	12-24	FDR BLVD PH 2 MBR 2A-1 BMP 2	MENF	10/15/2015	0.00	2.03	0.01	Urban
SM16BMP010765	12-24	FDR BLVD PH 2 MBR 2B BMP 4	Micro- Bioretention	10/15/2015	0.07	2.53	0.09	Urban
SM16BMP010766	12-24	FDR BLVD PH 2 BMP 5	Bioretention	10/15/2015	0.08	1.00	0.08	Urban
SM16BMP010767	12-24	FDR BLVD PH 2 BMP 6	Bioretention	10/15/2015	0.18	0.76	0.14	Urban
SM16BMP010770	13-30	GOLDEN CORRAL BMP 1	Micro- Bioretention	1/14/2016	0.32	1.39	0.35	Urban
SM16BMP010771	13-30	GOLDEN CORRAL BMP 2	Micro- Bioretention	1/14/2016	0.30	1.86	0.36	Urban
SM16BMP010772	13-30	GOLDEN CORRAL BMP 3	Micro- Bioretention	1/14/2016	0.27	2.80	0.39	Urban
SM16BMP010773	13-30	GOLDEN CORRAL BMP 4	Micro- Bioretention	1/14/2016	0.30	2.80	0.44	Urban
SM16BMP010774	13-30	GOLDEN CORRAL BMP 5	Micro- Bioretention	1/14/2016	0.09	1.36	0.09	Urban
SM18BMP010844	15-17	TOM HODGES AUTO SALES BMP 4	Micro-Bioretention	4/25/2017	0.36	2.80	0.52	Urban
SM19BMP010935	18-23	Patuxant Park Revitalization Ph 3 MB-1	Micro- Bioretention	5/23/2019	0.21	2.39	0.28	Urban
SM19BMP010936	18-23	Patuxant Park Revitalization Ph 3 MB-2	Micro- Bioretention	5/23/2019	0.26	1.05	0.26	Urban
SM19BMP010937	18-23	Patuxant Park Revitalization Ph 3 FLT-1	Bioretention	5/23/2019	0.25	1.00	0.25	Urban
SM19BMP010938	18-23	Patuxant Park Revitalization Ph 3 FLT-2	Bioretention	5/23/2019	0.13	1.00	0.13	Urban
SM19BMP010939	18-23	Patuxant Park Revitalization Ph 3 FLT-3	Bioretention	5/23/2019	0.25	1.00	0.25	Urban
SM19BMP010940	18-23	Patuxant Park Revitalization Ph 3 FLT-4	Bioretention	5/23/2019	0.15	1.00	0.15	Urban
SM19BMP010941	18-23	Patuxant Park Revitalization Ph 3 FLT-5	Bioretention	5/23/2019	0.15	1.00	0.15	Urban
SM19BMP010942	18-23	Patuxant Park Revitalization Ph 3 FLT-6	Bioretention	5/23/2019	0.19	1.00	0.19	Urban. maintenance to performed by 9/30/20)
SM19BMP010943	18-23	Patuxant Park Revitalization Ph 3 FLT-7	Bioretention	5/23/2019	0.20	1.00	0.20	Urban.maintenance to performed by 9/30/20)
SM19BMP010944	18-23	Patuxant Park Revitalization Ph 3 FLT-15	Bioretention	5/23/2019	0.35	1.00	0.35	Urban. maintenance to performed by 9/30/20)
SM19BMP010951	14-09	Great Mills HighSchool Cell 1	Bioretention	1/9/2019	3.50	0.20	0.70	Urban
SM19BMP010952	14-09	Great Mills HighSchool Cell 2	Bioretention	1/9/2019	1.43	0.43	0.61	Urban
SM20BMP050955	18-07	Green Holly ES	Submerged Gravel Wetland	7/4/2019	5.22	0.53	2.77	Urban
SM20BMP050956	18-07	Hollywood Elem School	Wet Pond	7/4/2019	3.74	2.80	5.42	Urban
SM20BMP050957	18-07	Lettie Marshall Dent Elem School	Micropool Extended Detention Pond	7/4/2019	4.26	1.64	4.94	Rural
SM20BMP050958	18-07	St. Andrews Maintenance Facility	Submerged Gravel Wetland	7/4/2019	5.73	1.16	5.97	Rural
SM20BMP050959	18-07	Park Hall Elem School	Micropool Extended Detention Pond	7/4/2019	4.85	2.80	7.03	Urban. Verify status MES inspection
SM20BMP050960	18-07	5th District Park	Submerged Gravel Wetland	7/4/2019	2.38	2.35	3.18	Rural
SM20BMP050961	18-07	County Health Dept	Wet Pond	7/4/2019	9.60	2.80	13.92	Rural
SM20BMP050962	18-07	Governmental Center Regional Pond B	Wet Pond	7/4/2019	16.55	2.80	24.00	Rural
SM20BMP050963	18-07	Leonardtown High School BMP 1	Wet Pond	7/4/2019	14.11	2.80	20.46	Rural. Verify status MES inspection
SM20BMP050964	18-07	Leonardtown High School BMP 2	Submerged Gravel Wetland	7/4/2019	4.55	0.61	2.79	Rural. Verify status MES inspection
SM20BMP050965	18-07	Esperanza Middle School	Submerged Gravel Wetland	7/4/2019	2.21	1.89	2.70	Urban
SM20BMP050966	18-07	Pegg Rd	Submerged Gravel Wetland	7/4/2019	2.95	1.50	3.32	Urban. Verify status MES inspection
SM20BMP050967	18-07	Spring Ridge Middle School	Extended Detention Structure, Wet	7/4/2019	1.76	2.78	2.54	Rural. Verify status MES inspection

SM10BMP010327	07-55	MOTHER CATHERINE SPALDING SCH	Sand Filter	4/9/2008	0.35	1.00	0.35	Rural
SM10BMP010384	06-27	IMMACULATE CONCEPTION CHURCH HALL	Bioretention	12/22/2008	0.36	1.00	0.36	Rural
SM10BMP010506	03-17	MARGARET BRENT MIDDLE SCH	Extended Detention Structure, Wet	3/17/2010	3.28	1.00	3.28	Rural
SM10BMP010507	03-17	MARGARET BRENT MIDDLE SCH	Bioretention	3/17/2010	2.15	1.00	2.15	Rural
SM11BMP010550	08-75	SEVENTH DISTRICT PARK	Bioretention	1/19/2011	0.29	1.00	0.29	Rural
SM11BMP010551	08-75	SEVENTH DISTRICT PARK	Bioretention	1/19/2011	0.24	1.00	0.24	Rural
SM12BMP010579	10-11	PINEY POINT LIGHTHOUSE MUSEUM PARK	Rain Gardens	7/11/2011	0.44	0.70	0.31	Rural
SM19BMP050009	07-46	2ND DISTRICT VFD	Grass Swale	8/12/2012	0.34	0.20	0.07	Rural. Verify status MES inspection
SM19BMP050039	08-75	SEVENTH DISTRICT PARK	Disconnection of Non-Rooftop Runoff	1/19/2011	0.49	1.00	0.49	Rural. Verify status MES inspection
SM19BMP050040	08-75	SEVENTH DISTRICT PARK	Grass Swale	1/19/2011	0.13	1.00	0.13	Rural. Verify status MES inspection
SM12BMP010578	10-11	PINEY POINT LIGHTHOUSE MUSEUM PARK	Bioretention	7/11/2011	0.85	0.20	0.17	Rural
SM13BMP010613	12-06	DUNKIN DONUTS	Micro-Bioretention	9/12/2012	0.00	1.00	0.00	Rural. Failing
SM13BMP010614	12-14	OAKVILLE ELEM SCH	Micro-Bioretention	3/21/2013	0.21	1.00	0.21	Rural
SM13BMP010615	12-14	OAKVILLE ELEM SCH	Micro-Bioretention	3/21/2013	0.15	1.00	0.15	Rural
SM13BMP010616	12-14	OAKVILLE ELEM SCH	Micro-Bioretention	3/21/2013	0.12	1.00	0.12	Rural
SM13BMP010617	12-14	OAKVILLE ELEM SCH	Micro-Bioretention	3/21/2013	0.33	1.00	0.33	Rural
SM16BMP010724	09-52	SMIP LOT 14	Bioretention	4/16/2015	0.47	1.00	0.47	Rural
SM16BMP010733	13-05	PATHWAY RENOVATIONS	Submerged Gravel Wetlands	7/22/2015	0.41	1.00	0.41	Rural
SM16BMP010735	13-12	MECHANICSVILLE ELEM	Enhanced Filters	3/19/2015	0.30	2.80	0.44	Rural
SM16BMP010736	13-12	MECHANICSVILLE ELEM	Enhanced Filters	3/19/2015	0.29	2.80	0.42	Rural
SM16BMP010737	13-12	MECHANICSVILLE ELEM	Enhanced Filters	3/19/2015	0.14	2.80	0.20	Rural
SM16BMP010738	13-12	MECHANICSVILLE ELEM	Enhanced Filters	3/19/2015	0.03	2.80	0.04	Rural
SM16BMP010744	14-08	DAIRY QUEEN CHARLOTTE HALL	Micro-Bioretention	1/14/2015	0.24	1.00	0.24	Rural
SM16BMP010745	14-08	DAIRY QUEEN CHARLOTTE HALL	Micro-Bioretention	1/14/2015	0.24	1.00	0.24	Rural
SM17BMP010801	13-26	FAITH BIBLE CHURCH	Micro-Bioretention	12/9/2016	0.17	1.80	0.20	Rural
SM17BMP010802	13-26	FAITH BIBLE CHURCH	Micro-Bioretention	12/9/2016	0.15	1.80	0.18	Rural
SM17BMP010803	13-26	FAITH BIBLE CHURCH	Rain Gardens	12/9/2016	0.05	1.80	0.06	Rural
SM18BMP010809	12-05	CHARLOTTE HALL SCRAP	Submerged Gravel Wetlands	1/26/2017	1.97	2.18	2.55	Rural
SM18BMP010810	12-05	CHARLOTTE HALL SCRAP	Submerged Gravel Wetlands	1/26/2017	1.24	2.18	1.61	Rural
SM10BMP010235	8-30	Governmental Center Pond A	Extended Detention Structure, Wet	2008	2.91	1.14	3.01	Rural
Total =							134.74	

# Appendix D

## Outfall and Shoreline Stabilization Projects

## D.1. Outfall Stabilization Projects

### 21985 Philip Drive



Project Length = 32 ft



Equivalent impervious credit = 0.32 acres

### 22988 Forest Way



Project Length = 26 ft

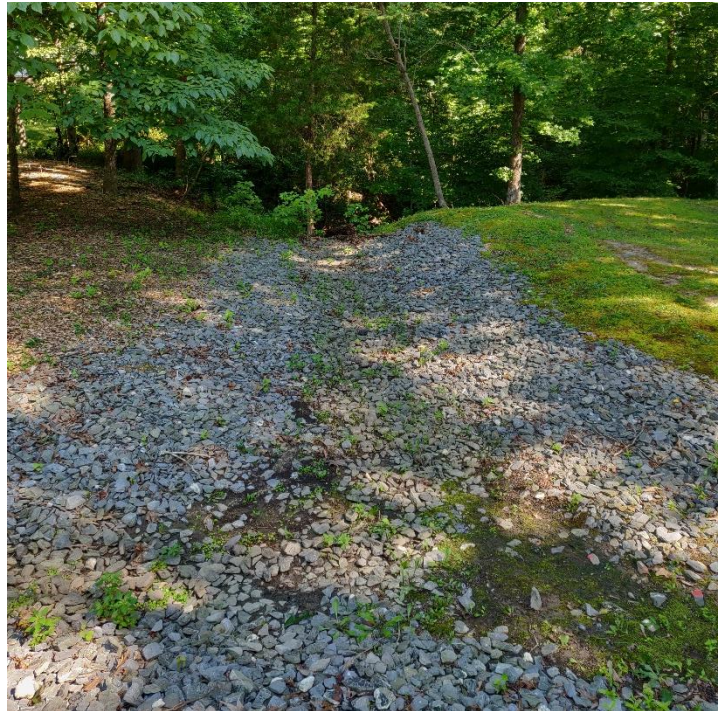

Equivalent impervious credit = 0.26 acres

**Southwell Court**



Project Length = 110 ft



Equivalent impervious credit = 1.10 acres

**26100 Crescent Lane**



Project Length = 225 ft



Equivalent impervious credit = 2.00 acres

**26984 Millseat Drive**



Project Length = 316 ft



Equivalent impervious credit = 2.00 acres

**27005 Yowaski Mill Rd**

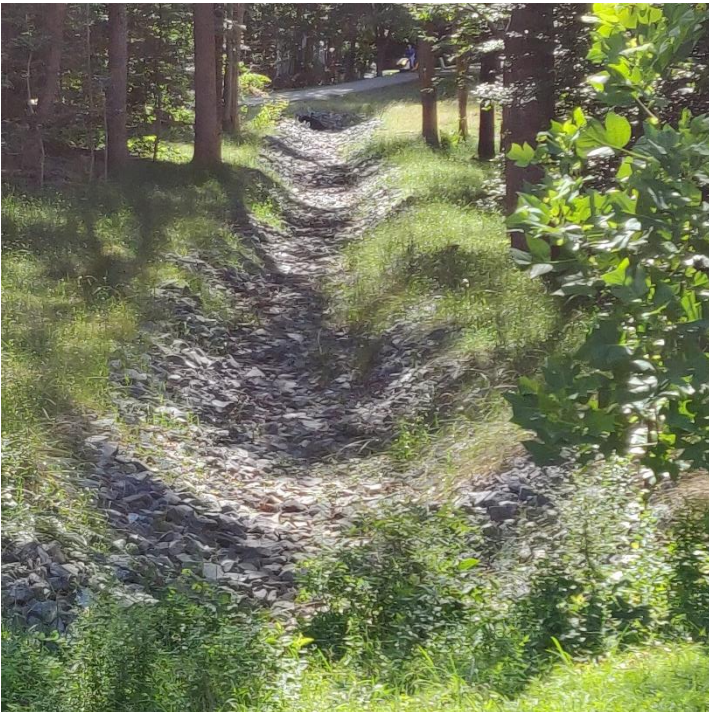

Project Length = 398 ft



Equivalent impervious credit = 2.00 acres



**27155 Cox Drive**



Project Length = 75 ft

Equivalent impervious credit = 0.75 acres

**37621 Asher Drive**



Project Length = 30 ft

Equivalent impervious credit = 0.30 acres

**38496 Arlington Drive**

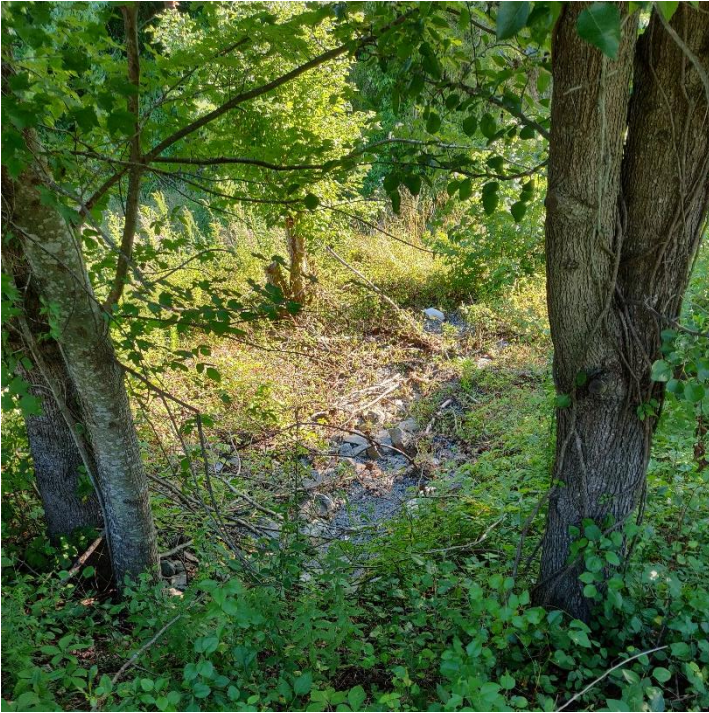

Project Length = 20 ft



Equivalent impervious credit = 0.20 acres

**40913 Starling Ct**



Project Length = 25 ft



Equivalent impervious credit = 0.25 acres

**46040 Adams Court**



Project Length = 70 ft



Equivalent impervious credit = 0.70 acres

**46048 Adams Court**



Project Length = 50 ft



Equivalent impervious credit = 0.50 acres

## Esperanza Middle School



Project Length = 210 ft



Equivalent impervious credit = 2.00 acres

## Reed Court



Project Length = 200 ft



Equivalent impervious credit = 2.00 acres

## Spruce Drive



Project Length = 40 ft



Equivalent impervious credit = 0.40 acres

## Naval Museum Expansion

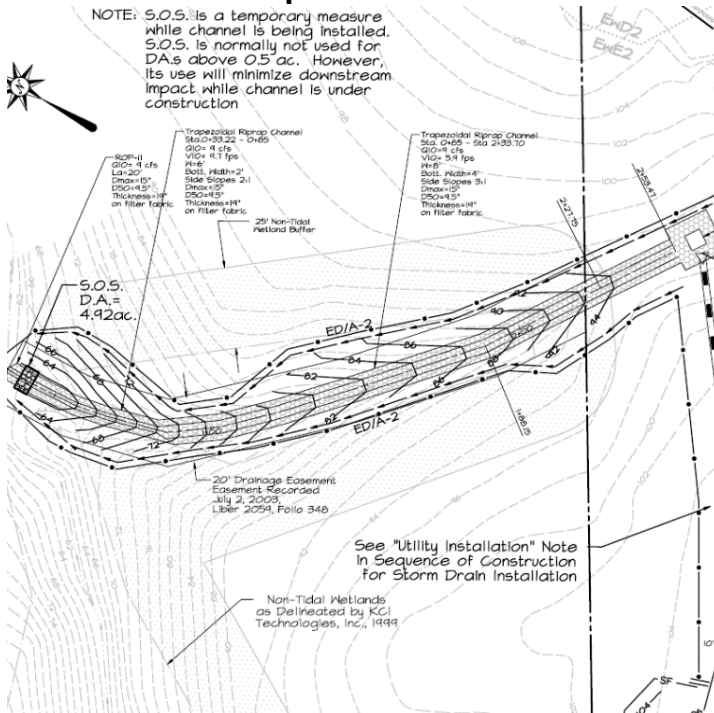

Project Length = 233 ft



Equivalent impervious credit = 2.00 acres

## Belvoir Rd



Project Length = 17 ft

Equivalent impervious credit = 0.17 acres

## Daniels Road

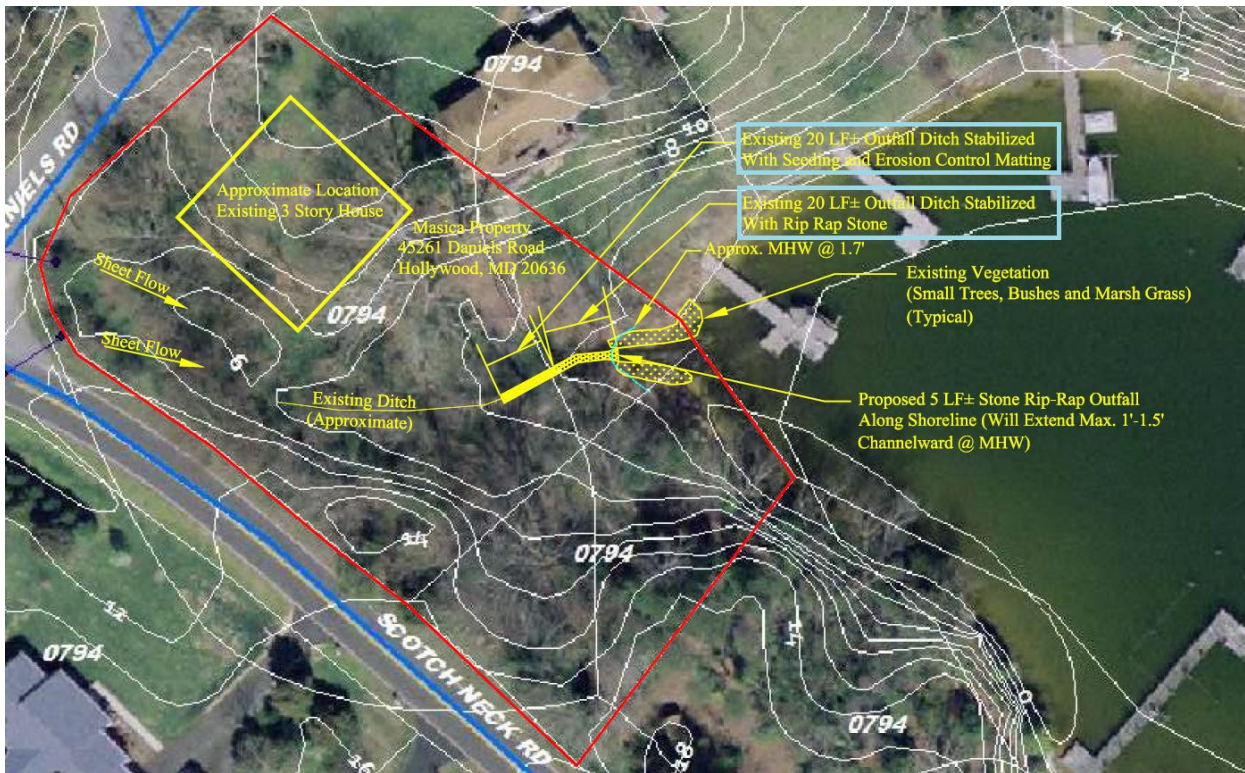

Project Length = 40 ft

Equivalent impervious credit = 0.40 acres

# Elm Court

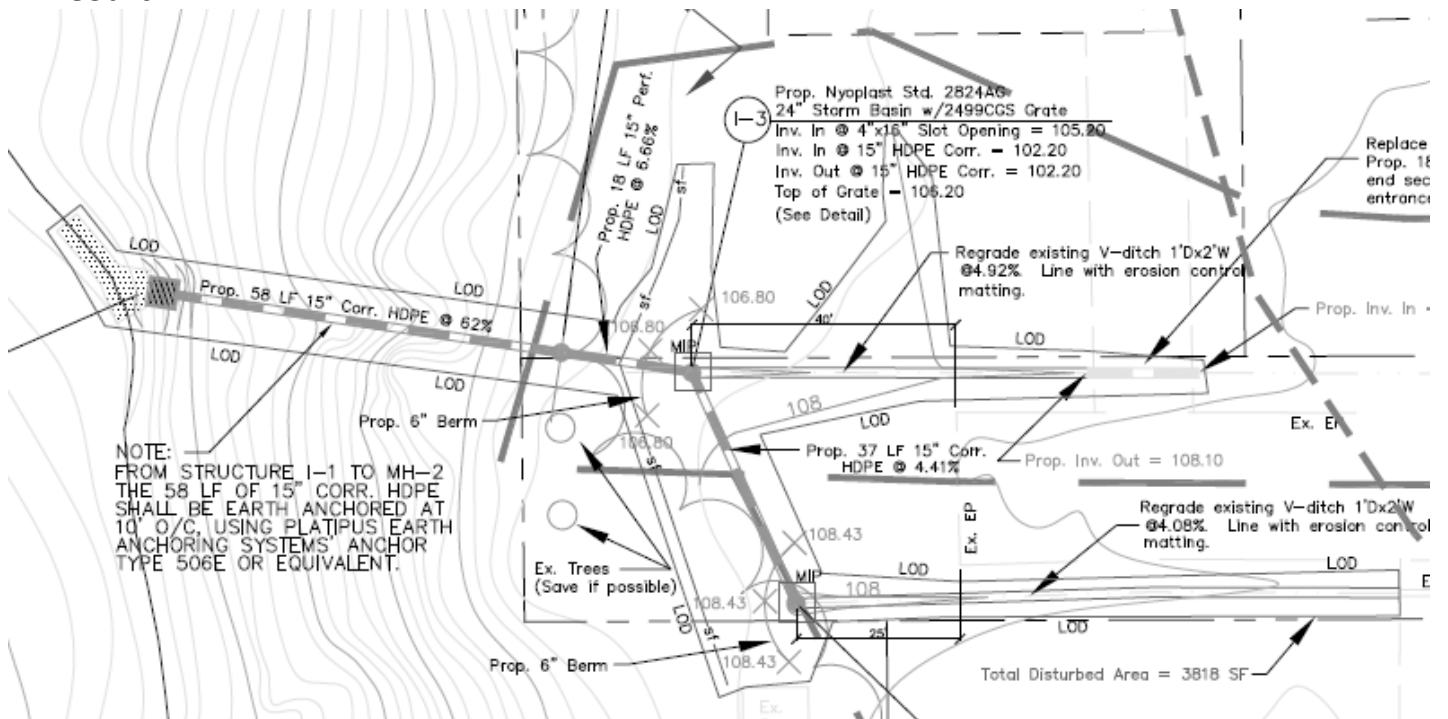

Project Length = 65 ft

Equivalent impervious credit = 0.65 acres

## D.2. Shoreline Stabilization Projects

### Holly Point Road



Project Length = 568 ft

Equivalent impervious credit = 22.72 acres

### Cedar Cove Villas on Waters Edge

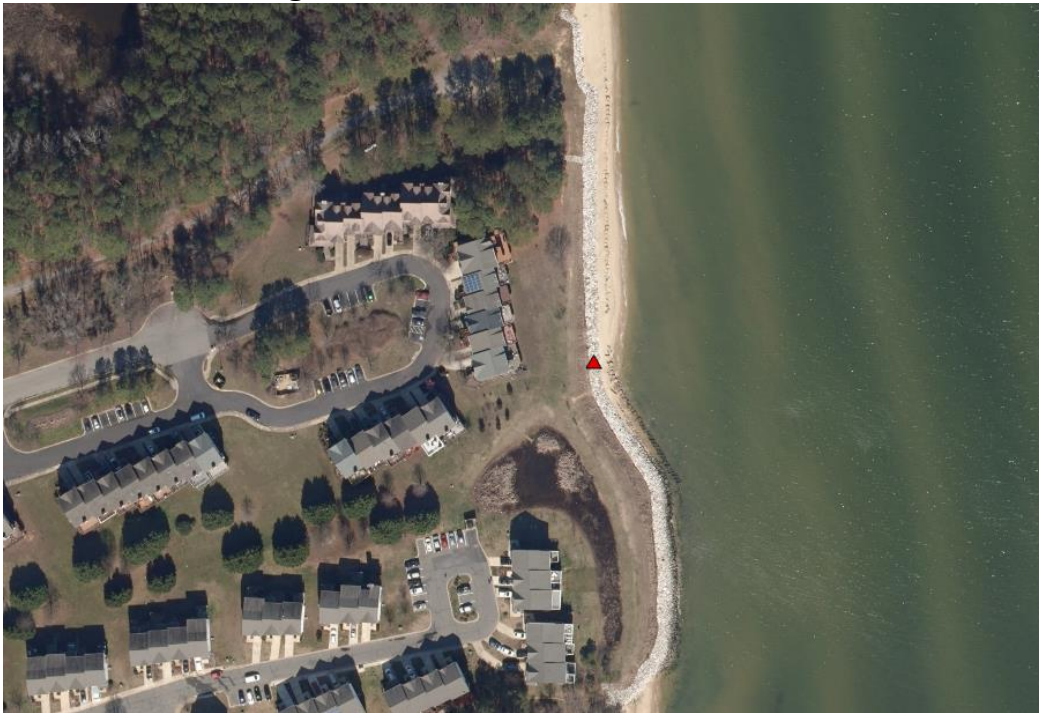

Project Length = 862 ft

Equivalent impervious credit = 34.48 acres



## Thomas Road



Project Length = 217 ft

Equivalent impervious credit = 8.68 acres

## Piney Point Lighthouse

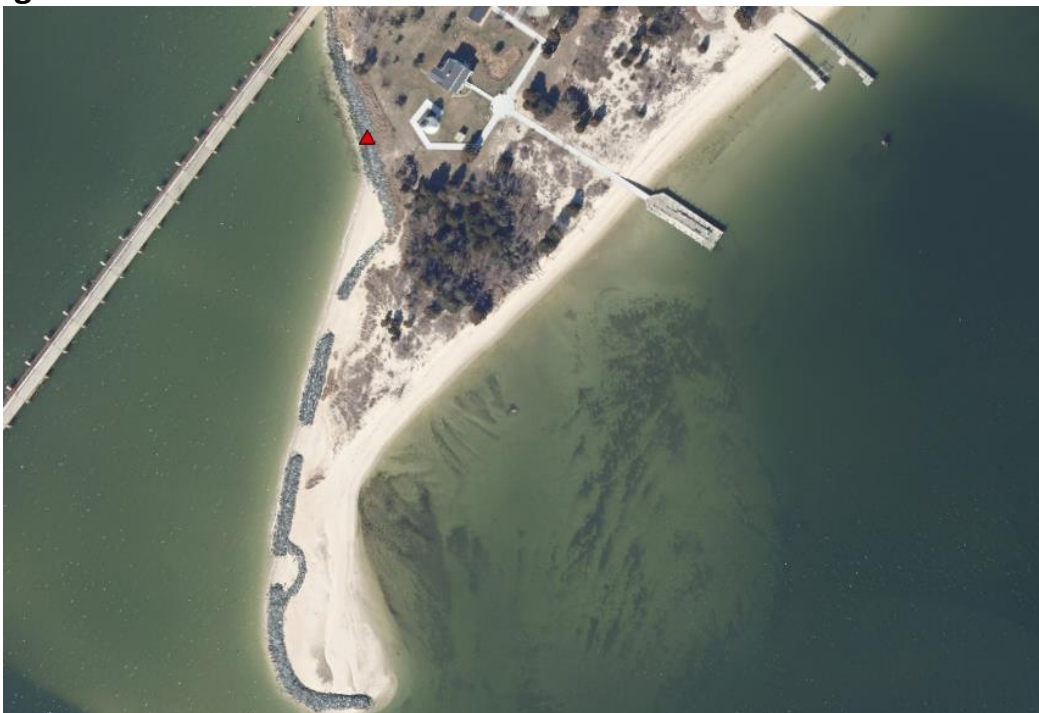

Project Length = 600 ft

Equivalent impervious credit = 24 acres

# Gibson Road



Project Length = 615 ft

Equivalent impervious credit = 24.6 acres

# St. Ingoes Landing

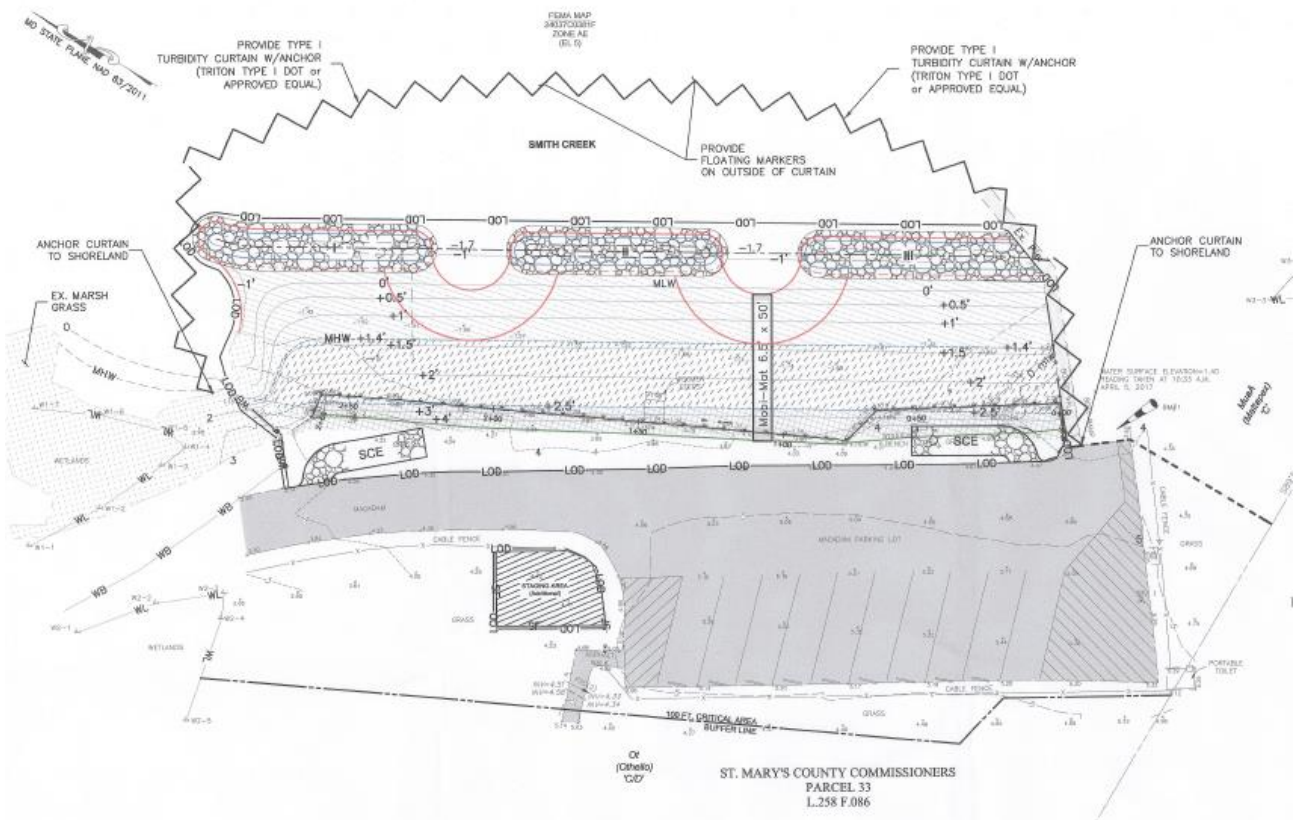



Project Length = 292 ft

Equivalent impervious credit = 11.68 acres

# Appendix E

## Alternative BMPs Summary

**Table E.1. Alternative BMP Credit**

BMP ID	Location	BMP Type	Installation Date	Equivalent Impervious Credit (ac.)
SM19BMP050863	Gibson Road	Living Shoreline	11/1/2014	24.60
SM19BMP050864	Holly Point Rd	Shoreline Management	7/8/2016	22.72
SM19BMP050865	Cedar Cove Villas on Waters Edge	Shoreline Management	11/16/2011	34.48
SM19BMP050866	Thomas Rd	Shoreline Management	10/1/2013	8.68
SM19BMP050867	Piney Point Lighthouse Shore Er.	Shoreline Management	12/31/2008	24.00
SM20BMP050954	St. Inigoes Landing	Shoreline Management	11/30/2019	11.68
SM19BMP050868	Arlington Drive	Outfall Stabilization	11/5/2015	0.20
SM19BMP050869	Starling Court	Outfall Stabilization	9/28/2010	0.25
SM19BMP050870	Philip Drive	Outfall Stabilization	8/21/2008	0.32
SM19BMP050871	Crescent Lane Outfall	Outfall Stabilization		2.00
SM19BMP050872	Yowaiski Mill Rd	Outfall Stabilization	2018	2.00
SM19BMP050873	Millseat Drive	Outfall Stabilization	2018	2.00
SM19BMP050874	Asher Road	Outfall Stabilization	7/9/2013	0.30
SM19BMP050875	Cox Drive	Outfall Stabilization	9/24/2015	0.75
SM19BMP050876	Southwell Court	Outfall Stabilization	10/24/2017	1.10
SM19BMP050877	Reed Court	Outfall Stabilization		2.00
SM19BMP050878	Adams Court	Outfall Stabilization		0.50
SM19BMP050879	Adams Court	Outfall Stabilization		0.70
SM19BMP050880	Forest Way	Outfall Stabilization	12/10/2009	0.26
SM19BMP050881	Belvoir Drive	Outfall Stabilization	7/27/2006	0.17
SM19BMP050882	Spruce Drive	Outfall Stabilization		0.40
SM19BMP050883	Elm Court	Outfall Stabilization	6/30/2014	0.65
SM19BMP050884	Daniels Rd	Outfall Stabilization	8/1/2006	0.40
SM19BMP050885	Navy Museum expansion project	Outfall Stabilization	6/28/2005	2.00
SM19BMP050886	Esperanza School Campus	Outfall Stabilization	10/7/2019	2.00
SM19BMP050887	Lettie Dent ES	Outfall Stabilization	7/1/2019	Failing
SM19BMP050888	Spring Ridge	Outfall Stabilization	10/7/2019	0.24
SM19BMP050889	Green Holly ES	Outfall Stabilization	10/7/2019	0.48
SM19BMP050890	Park Hall ES	Outfall Stabilization	10/7/2019	1.36
SM19BMP050891	Leonardtwn HS #2	Outfall Stabilization	7/1/2019	0.15
SM19BMP050892	Governmental Center Pond 2	Outfall Stabilization	7/1/2019	2.00
			Total =	148.39

# Appendix F

## Septic Systems Converted to BAT Systems

**Table F.1. Septic Systems Converted to BAT Systems 2019-2020**

Installation Year	BMP ID	Property Owner	Property Address	City	State	Zip	BATSystem	Built Year	Account ID
2019	SM20BMP050893	CHRIS DOROSZ	17672 ST. INIGOES ROAD	Saint Inigoes	MD	20684	Singlair Model TNT®	1979	1901020617
2020	SM20BMP050894	JEFFREY PHARIS	18101 HOLLY LANE	Saint Inigoes	MD	20684	Singlair Model TNT®	1987	1901035274
2020	SM20BMP050895	REGINALD CUFFEE	46725 WEST SAINT MARY'S ROAD	Draden	MD	20630	Singlair Model TNT®	2007	1902043017
2019	SM20BMP050896	DIANE O'BRIEN	42155 WHITE POINT ROAD	Leonardtown	MD	20650	Singlair Model TNT®	1927	1903009742
2019	SM20BMP050897	CARL STUTTS	43669 POTOMAC SHORE ROAD	Leonardtown	MD	20650	Singlair Model TNT®	1952	1902017806
2019	SM20BMP050898	CHERYL EAST	30125 DUDLEY DRIVE	Mechanicsville	MD	20659	Singlair Model TNT®	1977	1905003512
2020	SM20BMP050899	RAYMOND STEWART	25906 SOUTH SANDGATES ROAD	Mechanicsville	MD	20659	Singlair Model TNT®	1968	1906030971
2020	SM20BMP050900	JOHN BLAZER	41440 KNIGHT ROAD	Leonardtown	MD	20650	Singlair Model TNT®	1900	1903007227
2019	SM20BMP050901	CHARLENE CRAIG	36869 WOODBUSH ROAD	Bushwood	MD	20618	Singlair Model TNT®	1970	1907027222
2019	SM20BMP050902	CHRIS LONG	37294 RIVER SPRING ROAD	Avenue	MD	20609	Singlair Model TNT®	1947	1907031475
2019	SM20BMP050903	LESLIE WOOD	24197 NORTH PATUXENT BEACH ROAD	California	MD	20619	Singlair Model TNT®	1953	1908014965
2019	SM20BMP050904	ALAN DENNER	45909 EAST QUINCY TERRACE	Lexington Park	MD	20653	Singlair Model TNT®	1957	1908017352
2020	SM20BMP050905	SUNORA WILBAR	24131 NORTH PATUXENT BEACH ROAD	California	MD	20619	Singlair Model TNT®	1948	1908049661
2020	SM20BMP050906	WILLIAM HARDING	22880 GUNSTON DRIVE	Lexington Park	MD	20653	Singlair Model TNT®	1978	1908051186
2019	SM20BMP050907	BLAIN SUMMERS	47733 MY WAY	Saint Inigoes	MD	20684	Singlair Model TNT®	1986	1901005561
2019	SM20BMP050908	HOWARD GOFUS	18080 SHIPPING POINT ROAD	Lexington Park	MD	20683	Advantex AX20®	1968	1901008145
2020	SM20BMP050909	MICHELLE LEVY	15350 HOLLY DRIVE	Scotland	MD	20680	Advantex AX20®	1963	1901009834
2019	SM20BMP050910	JOHN LEVAY	47918 TRANQUILITY LANE	St Mary's City	MD	20686	Singlair Model TNT®	1956	1901013688
2019	SM20BMP050911	PEGGY BINZEL	14940 CHESAPEAKE BAY DRIVE	Scotland	MD	20687	Singlair Model TNT®	1996	1901016288
2019	SM20BMP050912	JAMES GREIS	17690 SAINT INIGOES ROAD	Saint Inigoes	MD	20684	Singlair Green®	1982	1901020633
2019	SM20BMP050913	FRANCES TITUS	49697 BAYNE ROAD	Ridge	MD	20680	Singlair Model TNT®	1965	1901023217
2019	SM20BMP050914	TIMOTHY BURNELL	49669 BAYNE ROAD	Ridge	MD	20680	Singlair Model TNT®	1961	1901025996
2019	SM20BMP050915	KIM REYNOLDS	18511 WOOD ROAD	Lexington Park	MD	20653	Singlair Model TNT®	1890	1901027158
2019	SM20BMP050916	ROBERT GROAT AND WILLIAM ARMIGER	48186 MULBERRY LANE	Saint Inigoes	MD	20684	Hoot BNR®	1968	1901035703
2019	SM20BMP050917	RICHARD TEACHOUT	44074 BLAKE CREEK ROAD	Leonardtown	MD	20650	Singlair Model TNT®	1933	1902000385
2020	SM20BMP050918	KELSEY GRIMES	45893 GUENTHER DRIVE	Great Mills	MD	20634	Singlair Model TNT®	1973	1902014963
2019	SM20BMP050919	TRACY BURRUSS	19070 RUSSELL ROAD	Valley Lee	MD	20692	Singlair Model TNT®	2007	1902018187
2020	SM20BMP050920	JEFF ERRINGTON	40315 DRURY LANE	Leonardtown	MD	20650	Singlair Model TNT®	1947	1903004600
2020	SM20BMP050921	MITCH BAUMAN	41048 CRYER COURT	Leonardtown	MD	20650	Singlair Model TNT®	2003	1903006166
2020	SM20BMP050922	KIRK WINDSOR	40835 SPRING HOUSE LANE	Leonardtown	MD	20650	Singlair Model TNT®	1978	1903030334
2019	SM20BMP050923	JOHN DENNIS	20250 WHITE POINT ROAD	Leonardtown	MD	20650	Singlair Model TNT®	1969	1903034607
2019	SM20BMP050924	PETER WAGNER	20110 POPLAR HILL CREEK LANE	Leonardtown	MD	20650	Singlair Model TNT®	1987	1903039641
2020	SM20BMP050925	KENNETH HODKIEWICZ	46014 ROLLING ROAD	Lexington Park	MD	20653	Singlair Model TNT®	1955	1908032114
2019	SM20BMP050926	SIDNEY WILKINSON	26995 MILL SEAT DRIVE	Mechanicsville	MD	20659	Hoot BNR®	1979	1904023412
2019	SM20BMP050927	JOSEPH BRIDGETT	27865 THOMPSON CORNER ROAD	Mechanicsville	MD	20659	Singlair Model TNT®	1969	1905002419
2020	SM20BMP050928	ELIZABETH ECKLEY	40327 DOCKSER DRIVE	Mechanicsville	MD	20659	Singlair Model TNT®	1961	1905002567
2019	SM20BMP050929	JUSTIN BUCKLER	29890 ROOFTOP CIRCLE	Mechanicsville	MD	20659	Singlair Model TNT®	1975	1905007712
2020	SM20BMP050930	MARY ANN BLANKENSHIP	45760 NANCY LANE	Great Mills	MD	20634	Singlair Model TNT®	1950	1908007845
2020	SM20BMP050931	KARLA LANGHUS	39647 OAKLEAF CIRCLE	Mechanicsville	MD	20659	FujiClean CEN	1989	1905012694
2020	SM20BMP050932	FREDERICK EVANS	24035 ANN LANE	California	MD	20619	Singlair Model TNT®	1977	1908028990
2019	SM20BMP050933	GERALD SCHAUER	29991 RONALD DRIVE	Mechanicsville	MD	20659	Singlair Model TNT®	1987	1905021545
2019	SM20BMP050934	DENNIS MCGURK	30016 RONALD DRIVE	Mechanicsville	MD	20659	Singlair Model TNT®	1979	1905025494
2019	SM20BMP050935	MICHAEL FOWLER	29951 RONALD DRIVE	Mechanicsville	MD	20659	Singlair Model TNT®	1959	1905025907
2019	SM20BMP050936	DEREK RIVERA	40147 DOCKSER DRIVE	Mechanicsville	MD	20659	Singlair Model TNT®	1963	1905026180
2020	SM20BMP050937	KANDAUR CAPITAL CORP	29686 SKYVIEW DRIVE	Mechanicsville	MD	20659	Singlair Model TNT®	1975	1905019850
2020	SM20BMP050938	WADE MOODY	29854 THERESE CIRCLE	Mechanicsville	MD	20659	Singlair Model TNT®	1985	1905037956
2020	SM20BMP050939	KARLA LANGHUS	28064 PASTOR COURT	Mechanicsville	MD	20659	FujiClean CEN	2002	1905049474
2020	SM20BMP050940	KIMBERLY KASPAR	25466 JOSEPH WAY	Hollywood	MD	20636	Singlair Model TNT®	1974	1906003060
2019	SM20BMP050941	MIKE HUSICK	25029 BRISCOE ROAD	Hollywood	MD	20636	Singlair Model TNT®	1959	1906007546
2020	SM20BMP050942	BLACKSTONE MARINA	24845 MARINA WAY	Hollywood	MD	20646	Singlair Model TNT®	2005	1906011969
2020	SM20BMP050943	DAVE MASON	45059 NOLAN COURT	Hollywood	MD	20636	Singlair Model TNT®	1967	1906015247
2020	SM20BMP050944	TRACEY MCKAY	24670 GREENVIEW DRIVE	Hollywood	MD	20636	Singlair Model TNT®	1987	1906023673
2020	SM20BMP050945	STEVEN SEDWICK	25020 BRISCOE THOMPSON WAY	Hollywood	MD	20636	Singlair Model TNT®	1978	1906037259
2019	SM20BMP050946	ANDY CATHER	38760 VAN WARD ROAD	Abell	MD	20606	Singlair Model TNT®	1968	1907001304
2020	SM20BMP050947	MIRIAM MOSTASFA	36932 PRATT ROAD	Bushwood	MD	20618	Singlair Model TNT®	1960	1907002920
2019	SM20BMP050948	KENNETH TENNYSON	20968 ABELL ROAD	Abell	MD	20606	Singlair Model TNT®	2012	1907018150
2019	SM20BMP050949	JAMES BURROUGHS	20870 BAYSWATER WAY	Abell	MD	20606	Singlair Model TNT®	1945	1907018762
2020	SM20BMP050950	FRANCIS COUNTISS	22694 UPLAND DRIVE	Bushwood	MD	20618	Singlair Model TNT®	1959	1907019734
2020	SM20BMP050951	SYLESTINE MORTON	36794 OWENS DRIVE	Chaptico	MD	20621	Singlair Model TNT®	1967	1907023707
2019	SM20BMP050952	JACQUELYN SOLA	20684 ABELL ROAD	Abell	MD	20606	Singlair Model TNT®	1930	1907027648
2019	SM20BMP050953	WILLIAM MATTINGLY	21388 ABELL ROAD	Abell	MD	20606	Singlair Model TNT®	1950	1907032870

**Table F.2. Total Septic Systems Converted to BAT Systems**

Installation Year	BMP ID	Property Owner	Property Address	City	State	Zip	BATSystem	Built Year	Account ID
2013	SM19BMP050100	John Zupancic	14011 Cornfield Harbor DR	Scotland	MD	20687	Advantex AX20®	1956	1901005502
2013	SM19BMP050101	Hattie Dunbar	14021 Cornfield Harbor DR	Scotland	MD	20687	Advantex AX20®	1956	1901007769
2013	SM19BMP050102	Judith Ann Smith	14025 Cornfield Harbor Dr	Scotland	MD	20687	Advantex AX20®	1956	1901021176
2013	SM19BMP050103	Wayne Croyle	14035 Cornfield Harbor DR	Scotland	MD	20687	Advantex AX20®	1958	1901015877
2009	SM19BMP050104	Steven Leopold and Grace Leopold	14265 Riverside Dr	Scotland	MD	20687	Singlair Model TNT®	2006	1901015427
2013	SM19BMP050105	Howard Rice	14524 E. Way DR	Scotland	MD	20687	holding tank	1964	1901010484
2013	SM19BMP050106	John Wilkinson	14654 Bay Front DR	Scotland	MD	20687	Singlair Model TNT®	1920	1901024620
2018	SM19BMP050107	JANET DONICK	14710 EISENHOWER WAY	Scotland	MD	20687	Singlair Model TNT®	2007	1901023136
2017	SM19BMP050108	GERALD HAMMES	14717 Eisenhower Way	Scotland	MD	20687	Singlair Model TNT®	1969	1901016725
2017	SM19BMP050109	Minh Tran	15070 Chesapeake Bay DR	Scotland	MD	20687	AdvantexRT®	1972	1901017195
2014	SM19BMP050110	Claude Mcnair	15085 Lake DR	Scotland	MD	20687	Singlair Model TNT®	1963	1901009303
2009	SM19BMP050111	Clyde Tennyson	15146 Tennyson LN	Scotland	MD	20687	Advantex AX20®	1987	1901023039
2010	SM19BMP050112	Lynn Rowland	15210 Lake Dr	Scotland	MD	20687	Hoot BNR®	1975	1901003410
2016	SM19BMP050113	Summerlee Beach LLC	15252 Lake Dr	Scotland	MD	20687	AdvantexRT®	1971	1901023330
2018	SM19BMP050114	KIRK WEBB	15330 POINT LOOKOUT RD	St. Inigoes	MD	20684	Singlair Model TNT®	1956	1901005065
2015	SM19BMP050115	Ann Barnes	15340 Holly DR	Scotland	MD	20687	AdvantexRT®	1986	1901000713
2016	SM19BMP050116	Greg Edwards	15370 Holly DR	Scotland	MD	20687	AdvantexRT®	1963	1901008153
2015	SM19BMP050117	John Tolzman	15377 Holly DR	Scotland	MD	20687	AdvantexRT®	2005	1901010204
2013	SM19BMP050118	Priti Bhatnagar	15378 Holly DR	Scotland	MD	20687	Hoot BNR®	2009	1901014153
2012	SM19BMP050119	Mary Jo Gebhardt	15390 Holly Dr	Scotland	MD	20687	Singlair Model TNT®	2005	1901005480
2016	SM19BMP050120	Jeff Cafiero	16110 Murray RD	Ridge	MD	20680	Singlair Model TNT®	1965	1901007378
2018	SM19BMP050121	CAROL BRADBURN	16145 BRADBURN LN	Ridge	MD	20680	Singlair Model TNT®	1937	1901002600
2014	SM19BMP050122	T. Myron Lloyd	16260 Murray RD	Ridge	MD	20680	Singlair Model TNT®	1964	1901014080
2016	SM19BMP050123	BRANDON NORRIS	16486 VIEW CT	Ridge	MD	20680	AquaKlear	1968	1908163650
2011	SM19BMP050124	Mark McKay	16580 McKay RD	Dameron	MD	20628	Singlair Model TNT®	1949	1901014773
2017	SM19BMP050125	RITA MONTAGUE	16659 ST. JEROMES NECK RD	Dameron	MD	20628	Singlair Model TNT®	1990	1901010581
2010	SM19BMP050126	Tony Offut	16818 Three Notch RD	Dameron	MD	20628	Singlair Model TNT®	1965	1901036254
2016	SM19BMP050127	Greg Havens	16841 Bay Creek LN	Dameron	MD	20628	Singlair Model TNT®	1963	1901036300
2012	SM19BMP050128	Joseph McKay	17097 Jutland Dr	Saint Inigoes	MD	20684	Hoot BNR®	2000	1901007017
2013	SM19BMP050129	Harry Pratt	17166 Woodcroft Rd	Ridge	MD	20680	Singlair Model TNT®	2007	1901019848
2016	SM19BMP050130	Richard Lewis	17217 Cherryfield RD	Drayden	MD	20630	Singlair Model TNT®	1898	1902015021
2016	SM19BMP050131	Anna Hoyer	17278 Three Notch RD	Dameron	MD	20628	Singlair Model TNT®	1961	1901013076
2011	SM19BMP050132	Joe Bracken and Kelly Cooke	17361 Mt Zion Church Rd	Mechanicsville	MD	20659	Singlair Model TNT®	2001	1901011847
2019	SM19BMP050133	ZACK NIELSON	17371 CHERRYFIELD RD	Drayden	MD	20630	Drainfield	1992	1902010054
2018	SM19BMP050134	ZACK NIELSON	17371 CHERRYFIELD RD	Drayden	MD	20630	Singlair Model TNT®	1992	1902010054
2015	SM19BMP050135	Neal Covey	17618 St. Inigoes RD	St. Inigoes	MD	20684	Singlair Model TNT®	1996	1901036610
2013	SM19BMP050136	Edward Boswell	17665 St. Inigoes RD	St. Inigoes	MD	20684	Singlair Model TNT®	1976	1901022121
2015	SM19BMP050137	William Rosch	17680 Trapp RD	St. Inigoes	MD	20684	Advantex AX20®	1994	1901040162
2013	SM19BMP050138	Thomas Moulds	17695 St. Inigoes RD	St. Inigoes	MD	20684	Advantex AX20®	2010	1901020641
2012	SM19BMP050139	Pirly Gatton	17698 Lawrence St	St. Inigoes	MD	20684	Singlair Model TNT®	1974	1901007467
2017	SM19BMP050140	CLIFFTON HOLDING	17705 St. Jeromes Neck RD	Dameron	MD	20628	Singlair Model TNT®	1979	1901019899
2013	SM19BMP050141	Paul Eubank	17751 St. Ingoes RD	St. Inigoes	MD	20684	Singlair Model TNT®	1976	1901008315
2017	SM19BMP050142	MARY BERUBE	17972 Wide Bay Way	Dameron	MD	20628	Singlair Model TNT®	1950	1901002597
2012	SM19BMP050143	Paul Matthai and Catherine Ray	18016 Windmill Point Rd	Drayden	MD	20630	Hoot BNR®	1987	1902023199
2019	SM19BMP050144	JONATHAN JACKSON	18046 ROSECROFT RD	Lexington Park	MD	20653	Singlair Model TNT®	1976	1901007289
2015	SM19BMP050145	Barbara Bowman	18110 Bowles RD	Lexington Park	MD	20653	Singlair Model TNT®	1956	1901007920
2012	SM19BMP050146	Carlos and Victoria Falcon	18120 Shipping Point RD	Lexington Park	MD	20653	Hoot BNR®	1969	1901008293
2016	SM19BMP050147	Holly Snyder	18268 Park DR	St. Inigoes	MD	20684	Singlair Model TNT®	1967	1901004654
2015	SM19BMP050148	Irvin Dyson	18278 Cherryfield RD	Drayden	MD	20630	Singlair Model TNT®	1975	1902022125
2015	SM19BMP050149	Preston Dyson	18326 Cherryfield RD	Drayden	MD	20630	Singlair Model TNT®	1998	1902006650
2011	SM19BMP050150	J Frank Raley	18341 Rosecroft Rd	St Marys City	MD	20686	Singlair Model TNT®	1957	1901018051
2017	SM19BMP050151	LINDA EST OG GIBBS	18350 THREE NOTCH RD	Lexington Park	MD	20653	Singlair Model TNT®	1982	1901029215
2017	SM19BMP050152	WILLIAM RANDOLPH	18540 Wood RD	Lexington Park	MD	20653	Singlair Model TNT®	1980	1901026127
2014	SM19BMP050153	Diane Hopkins	18781 McKays Beach RD	Leonardtown	MD	20650	AdvantexRT®	1968	1902013274
2015	SM19BMP050154	Peter Cari	18785 McKays Beach RD	Leonardtown	MD	20650	AdvantexRT®	1957	1902017156
2012	SM19BMP050155	Ron Verbos	18792 McKays Beach Rd	Leonardtown	MD	20650	Advantex AX20®	1938	1902017296
2010	SM19BMP050156	Julius Owens and Katherine Owens	18819 Hodges LN	Leonardtown	MD	20650	Singlair Model TNT®	1964	1902014610
2013	SM19BMP050157	Mark Aldridge	18866 Hodges LN	Leonardtown	MD	20650	Singlair Model TNT®	1974	1908022577
2014	SM19BMP050158	Paul Damron	18867 Point Lookout RD	Lexington Park	MD	20653	holding tank	1948	1908034877
2019	SM19BMP050159	PAULA KEETON	18872 WINDY POINT LN	Leonardtown	MD	20650	Singlair Model TNT®	1989	1902034042
2012	SM19BMP050160	Joseph Russell	18877 Russell Rd	Valley Lee	MD	20692	Singlair Model TNT®	1980	1902005891
2016	SM19BMP050161	Larry Talley	18878 McKay's Beach Rd	Leonardtown	MD	20650	AdvantexRT®	1969	1902020327
2014	SM19BMP050162	Greg Vaughn	18892 Russell RD	Valley Lee	MD	20692	Singlair Model TNT®	1971	1902009102
2013	SM19BMP050163	Phyllis Hauge	18995 Hodges Ln	Leonardtown	MD	20650	Advantex AX20®	1973	1902000474
2011	SM19BMP050164	Anthony C. Coe	18999 Little Pond LN	Leonardtown	MD	20650	Hoot BNR®	2006	1902014041
2009	SM19BMP050165	Frederick X Guldi	19040 Blakeney Rd	Leonardtown	MD	20650	Singlair Model TNT®	1992	1902001950
2013	SM19BMP050166	Eric Hastings	19081 Glen Ellen AVE	Leonardtown	MD	20650	Singlair Model TNT®	1965	1902008033
2013	SM19BMP050167	David Anderson	19087 Poplar Hill LN	Valley Lee	MD	20692	Singlair Model TNT®	1976	1902000539
2019	SM19BMP050168	BLAINE SUMMERS	19260 PRISTINE WAY	Drayden	MD	20630	Singlair Model TNT®	2000	1902036991
2013	SM19BMP050169	Kyle Mathew	19296 King James Parkway	Lexington Park	MD	20653	Singlair Model TNT®	2003	1901043870
2014	SM19BMP050170	Edward Lawrence	19321 Gosnell RD	Leonardtown	MD	20650	Singlair Model TNT®	1965	1902012847
2013	SM19BMP050171	Judith Tinsley	19352 Gosnell DR	Valley Lee	MD	20692	Singlair Model TNT®	1964	1902014696
2013	SM19BMP050172	Donna Holden	19356 Gosnell RD	Leonardtown	MD	20650	Singlair Model TNT®	1968	1902014351
2009	SM19BMP050173	Elmer Holt	19377 Shakle LN	Lexington Park	MD	20653	Hoot BNR®	1947	1901009346
2015	SM19BMP050174	Mr Adam Werblow	19382 Shakle LN	Lexington Park	MD	20653	Singlair Model TNT®	1994	1901028367
2017	SM19BMP050175	Donnie BRIDGES	19405 Heron Cove LN	Drayden	MD	20630	Singlair Model TNT®	1977	1902012820
2015	SM19BMP050176	Jonathan Sola	19413 North Snow Hill RD	Lexington Park	MD	20653	Singlair Model TNT®	1961	1901023128
2012	SM19BMP050177	Fred Czarra	19431 North Snow Hill Manor Rd	Lexington Park	MD	20653	Singlair Model TNT®	1951	1901005847



2013	SM19BMP050178	Alvin Fenwick	19443 Flat Iron RD	Great Mills	MD	20634	Singlair Model TNT®	1974	1902007258
2010	SM19BMP050179	Margaret Stoffers and Joe Dunn	19497 N. Snow Hill Manor RD	Lexington Park	MD	20653	Singlair Model TNT®	1959	1901022342
2015	SM19BMP050180	Karl Honkala	19507 N Snow Hill Manor PL	Lexington Park	MD	20653	Singlair Model TNT®	1961	1901011219
2018	SM19BMP050181	BERNARD TAYLOR	19585 NORTH SNOW HILL MANOR RD	Lexington Park	MD	20653	Singlair Model TNT®	1965	1901011677
2017	SM19BMP050182	Heather Cullum	19853 Tower Hill RD	Leonardtown	MD	20650	Advantex AX20®	1979	1902008130
2015	SM19BMP050183	Mr James Tippett	19860 Drummer Farm LN	Valley Lee	MD	20692	Singlair Model TNT®	1958	1902020521
2014	SM19BMP050184	Chris Berry	19887 Piney Point RD	Callaway	MD	20620	Singlair Model TNT®	1974	1902002418
2013	SM19BMP050185	William Coll	19899 N. Snowhill Manor RD	Park Hall	MD	20667	Singlair Model TNT®	1956	1901019740
2013	SM19BMP050186	EDWARD SEIMASKO	20000 Tippett RD	Lexington Park	MD	20653	Singlair Model TNT®	1960	1901021486
2013	SM19BMP050187	Dallet Jenasco	20161 Dalonbay LN	Lexington Park	MD	20653	Singlair Model TNT®	1934	1901022733
2013	SM19BMP050188	Andrew Newman	20224 Spitfire CT	Lexington Park	MD	20653	Singlair Model TNT®	1991	1908094004
2008	SM19BMP050189	Robert Alcorn	20266 Breezy Point RD	Coltons Point	MD	20626	MicroFAST®	1939	1907022964
2009	SM19BMP050190	Mary C. Guidry	20276 Park PL	Coltons Point	MD	20626	Advantex AX20®	1950	1907006365
2013	SM19BMP050191	Christine Johnson	20288 Scriber LN	Lexington Park	MD	20653	Singlair Model TNT®	1983	1908066949
2009	SM19BMP050192	Terrance Ryan	20304 Colton Point RD	Coltons Point	MD	20626	MicroFAST®	1940	1907005563
2012	SM19BMP050193	Charles Downes	20305 Veras RD	Coltons Point	MD	20626	Singlair Model TNT®	1957	1907002289
2013	SM19BMP050194	George Tsirigotis	20320 Dave Bailey RD	Coltons Point	MD	20626	Singlair Model TNT®	1966	1907022123
2015	SM19BMP050195	Joseph Sotelo	20345 Poplar Ridge RD	Lexington Park	MD	20653	Advantex AX20®	1999	1908051984
2018	SM19BMP050196	CHARLES RIGG	20370 FLAT IRON RD	Great Mills	MD	20634	Singlair Model TNT®	1960	1902013886
2016	SM19BMP050197	Jannie Woods	20379 Bowles RD	Coltons Point	MD	20626	Singlair Model TNT®	1949	1907020910
2015	SM19BMP050198	Thomas Turlington	20416 Lake PL	Coltons Point	MD	20626	Singlair Model TNT®	1984	1907029683
2014	SM19BMP050199	Raymond Adkins	20490 Adkins RD	Great Mills	MD	20634	Singlair Model TNT®	1976	1908037450
2010	SM19BMP050200	Ed Bonifant	20525 Wellington CT	Avenue	MD	20609	Singlair Model TNT®	1961	1907029861
2009	SM19BMP050201	Linda Luffey	20530 Adkins RD	Lexington Park	MD	20653	Singlair Model TNT®	1970	1908028567
2009	SM19BMP050202	Linda Luffey	20535 Adkins RD	Lexington Park	MD	20653	Singlair Model TNT®	1970	1908028567
2016	SM19BMP050203	Harold Frazier	20535 Waterloo LN	Coltons Point	MD	20626	Singlair Model TNT®	1973	1907030266
2013	SM19BMP050204	Bruce Norris	20620 Leonard Norris LN	Coltons Point	MD	20626	Singlair Model TNT®	1984	1907033141
2011	SM19BMP050205	Joseph St. Clair	20625 Golden Thompson Rd	Avenue	MD	20609	Singlair Model TNT®	1942	1907028008
2010	SM19BMP050206	Shuckit's LLC	20628 Golden Thompson Rd	Avenue	MD	20609	Singlair Model TNT®	1863	1907028962
2014	SM19BMP050207	Tyler Radez	20639 Golden Thompson Rd	Avenue	MD	20609	Singlair Model TNT®	1945	1907006454
2013	SM19BMP050208	Bernadette Herbert	20658 Colton Point RD	Coltons Point	MD	20626	Singlair Model TNT®	1956	1907012861
2014	SM19BMP050209	Robert Burt	20685 Briarcliffe CT	Lexington Park	MD	20653	Singlair Model TNT®	1998	1908124280
2014	SM19BMP050210	Kayleen Edwards	20718 Clarence Gass RD	Avenue	MD	20609	Singlair Model TNT®	1930	1907033095
2014	SM19BMP050211	Matt Hancock	20730 Golden Thompson RD	Avenue	MD	20609	Singlair Model TNT®	1941	1907011954
2009	SM19BMP050212	Fred Millhiser	20835 Olen Mattingly Rd	Avenue	MD	20609	Hoot BNR®	1942	1907029381
2013	SM19BMP050213	Rebekah Sours	20840 Penansey LN	Leonardtown	MD	20650	Advantex AX20®	2001	1903056198
2016	SM19BMP050214	Matthew Lamb	20870 Deerwood Park	Leonardtown	MD	20650	AdvantexRT®	1997	1902033399
2019	SM19BMP050215	Kevin Klein	20883 Willows Rd	Lexington Park	MD	20653	Public Sewer Hook Up	1964	1908018227
2009	SM19BMP050216	Theodore Newkirk	20901 Hermanville RD	Lexington Park	MD	20653	Advantex AX20®	1968	1908034524
2018	SM19BMP050217	JESSICA TOMCSIK	20960 OLEN MATTINGLY RD	Avenue	MD	20609	Singlair Model TNT®	2005	1907019424
2016	SM19BMP050218	Victoria Hall	20974 OLEN MATTINGLY RD	Avenue	MD	20609	Singlair Model TNT®	2011	1907000618
2015	SM19BMP050219	Craig Buiat	20988 Aster Dr	Callaway	MD	20620	Advantex AX20®	1995	1902032945
2014	SM19BMP050220	Alice Thomas	20995 Thomas Carter RD	Avenue	MD	20609	Advantex AX20®	1966	1907028733
2014	SM19BMP050221	Debra McCurdy and Mike McCurdy	21075 Breton Beach CT	Leonardtown	MD	20650	Advantex AX20®	2006	1903039900
2015	SM19BMP050222	John Greer	21200 Oakley RD	Avenue	MD	20609	holding tank	1964	1907029853
2017	SM19BMP050223	WILLIAM BAILEY	21270 GEORGES LN	Avenue	MD	20609	Singlair Model TNT®	1947	1907023731
2014	SM19BMP050224	Charles Evans	21280 Little St. Anne's LN	Leonardtown	MD	20650	Singlair Model TNT®	2003	1903066282
2011	SM19BMP050225	Edgar Priest	21365 Canoe Neck Way	Abell	MD	20606	Singlair Model TNT®	1900	1907039530
2011	SM19BMP050226	Charles Mattingly	21420 Abell RD	Abell	MD	20606	Singlair Model TNT®	1987	1907019548
2019	SM19BMP050227	CHARLES MATTINGLY	21420 ABELL RD	Avenue	MD	20609	Singlair Model TNT®	1987	1907019548
2011	SM19BMP050228	Richard McKee	21425 Montfort Rd	Bushwood	MD	20618	Singlair Model TNT®	1956	1907022425
2019	SM19BMP050229	Al Raley	21500 Dennis RD	Avenue	MD	20609	Singlair Model TNT®	2012	1907177944
2012	SM19BMP050230	Judith O'Brien	21543 Port View CIR	Leonardtown	MD	20650	Singlair Model TNT®	1982	1903029573
2014	SM19BMP050231	James Clifton	21581 Montfort Rd	Bushwood	MD	20618	Singlair Model TNT®	2000	1907020600
2013	SM19BMP050232	Rose Beitzel	21595 Gerards Cove RD	Abell	MD	20606	Singlair Model TNT®	1957	1907001851
2019	SM19BMP050233	TROY WILLIAMS	21611 ABELL RD	Avenue	MD	20609	Singlair Model TNT®	1959	1907004214
2014	SM19BMP050234	Mark Polca	21635 Swan Creek LN	Leonardtown	MD	20650	Singlair Model TNT®	2006	1903047059
2014	SM19BMP050235	Bruce Theden	21681 Harrison ST	Great Mills	MD	20634	AdvantexRT®	1996	1908108617
2013	SM19BMP050236	Sam Brown	21682 Cryer RD	Avenue	MD	20609	Singlair Model TNT®	1988	1908089493
2013	SM19BMP050237	Lorraine Broome	21690 Cryer RD	Avenue	MD	20609	Singlair Model TNT®	1979	1907034989
2013	SM19BMP050238	Albert Flury	21711 Paw Paw Point Way	Leonardtown	MD	20650	Singlair Model TNT®	1983	1903178686
2010	SM19BMP050239	Anita Baxter	21734 Meadow CT	Leonardtown	MD	20650	Singlair Model TNT®	1965	1903016501
2014	SM19BMP050240	Thomas Gebicke	21739 Cryer RD	Avenue	MD	20609	AdvantexRT®	2001	1907006225
2011	SM19BMP050241	James McWilliams	21745 Beitzell Rd	Bushwood	MD	20618	Singlair Model TNT®	1977	1907020023
2018	SM19BMP050242	Deborah Osvatics	21777 Potomac View DR	Leonardtown	MD	20650	Advantex AX20®	2005	1903030245
2009	SM19BMP050243	Mary Ida Roplape	21780 Beitzell Rd	Bushwood	MD	20618	Advantex AX20®	1989	1907034679
2012	SM19BMP050244	Leslie Taylor	21796 Rosebank RD	Leonardtown	MD	20650	Singlair Model TNT®	1956	1903007707
2011	SM19BMP050245	Stuart Sibel	21799 Cove Ln	Leonardtown	MD	20650	Singlair Model TNT®	1961	1903018555
2009	SM19BMP050246	Charles Beitzell	21844 Beitzell Rd	Bushwood	MD	20618	Advantex AX20®	1986	1907032633
2014	SM19BMP050247	Jennifer Russell	21953 Oscar Hayden RD	Bushwood	MD	20618	Advantex AX20®	1930	1907033591
2016	SM19BMP050248	Milton Rose	21995 Beitzell Rd	Bushwood	MD	20618	Singlair Model TNT®	1930	1907025823
2011	SM19BMP050249	David and Mildred Quade	22049 Oscar Hayden Rd	Bushwood	MD	20618	Singlair Model TNT®	1983	1907033826
2008	SM19BMP050250	Pete Ulrich and Amy Ulrich	22150 Miller CT	Leonardtown	MD	20650	Hoot BNR®	1960	1903018229
2013	SM19BMP050251	Randall Richie	22291 Hanover House LN	Leonardtown	MD	20650	Singlair Model TNT®	1955	1903008231
2016	SM19BMP050252	Richard McCoy	22326 White Oak RD	Leonardtown	MD	20650	Singlair Model TNT®	1979	1903023028
2016	SM19BMP050253	Betty Young	22328 Sandra LN	California	MD	20619	Singlair Model TNT®	1973	1903019683
2009	SM19BMP050254	Thomas Shields and Roberta Shields	22343 Enoch Rd	Leonardtown	MD	20650	Singlair Model TNT®	1983	1903033775
2012	SM19BMP050255	Louise Smith	22364 White Oak Rd	Leonardtown	MD	20650	Singlair Model TNT®	1978	1903023036
2016	SM19BMP050256	Joseph Stone	22408 Sandra LN	California	MD	20619	AdvantexRT®	1972	1903004279
2015	SM19BMP050257	Ryan Sapp	22475 No Name Ln	Leonardtown	MD	20650	Singlair Model TNT®	2010	1908153353
2014	SM19BMP050258	James Moore	22540 Mill Creek Dr	Bushwood	MD	20618	Singlair Model TNT®	1969	1907020759

2015	SM19BMP050259	Wayne Taybor	22593 Three Notch RD	California	MD	20619	Singulair Model TNT®	1950	1908021015
2016	SM19BMP050260	M. Chesidine	22595 Three Notch RD	California	MD	20619	Singulair Model TNT®	1974	1908060207
2007	SM19BMP050261	Barbara A. Lewis and James E. Lewis	22626 Mill Creek DR	Chaptico	MD	20621	Bionest SOLO OT-40	1959	1907016867
2019	SM19BMP050262	Anthony Allen	22631 Mill Creek DR	Bushwood	MD	20618	holding tank	1972	1907002068
2013	SM19BMP050263	Carl Franzen	22680 Parkview DR	California	MD	20619	Singulair Model TNT®	1967	1908019010
2018	SM19BMP050264	ROBERT WILT	22690 BENSWOOD RD	California	MD	20619	Singulair Model TNT®	2008	1903014746
2014	SM19BMP050265	Lawrence Jointer	22714 Upland DR	Bushwood	MD	20618	Singulair Model TNT®	1962	1907019882
2016	SM19BMP050266	SAIDA MAJID	22736 Mill Creek DR	Bushwood	MD	20618	Singulair Model TNT®	1970	1907000499
2012	SM19BMP050267	Theresa Nowlin	22777 Mill Creek Dr	Bushwood	MD	20618	Singulair Model TNT®	1971	1907021771
2012	SM19BMP050268	Pamela Smith	22785 Pleasant Ln	Chaptico	MD	20621	Advantex AX20®	1960	1907014198
2014	SM19BMP050269	Adam Miedzinski	22795 Colton Point RD	Bushwood	MD	20618	Singulair Model TNT®	2013	1907001126
2009	SM19BMP050270	John Olson	22820 Gunston DR	Lexington Park	MD	20653	Advantex AX20®	1971	1908031800
2013	SM19BMP050271	William Free	22840 Grampton LN	Clements	MD	20624	Advantex AX20®	1979	1907022913
2017	SM19BMP050272	JEANNE DAVIS	22919 PINEY WOOD CIR	California	MD	20619	Singulair Model TNT®	1979	1908052239
2017	SM19BMP050273	CHRIS ROYS	23001 Gunston DR	Lexington Park	MD	20653	Singulair Model TNT®	1966	1908008906
2019	SM19BMP050274	CHERI YOUNG	23016 MEADOW RD	Bushwood	MD	20618	Drainfield	2013	1907025688
2019	SM19BMP050275	CHERI YOUNG	23016 MEADOW RD	Bushwood	MD	20618	Singulair Model TNT®	2013	1907025688
2018	SM19BMP050276	MEHREZ SEBAA	23133 ESPERANZA DR	Lexington Park	MD	20653	Singulair Model TNT®	1968	1908023506
2014	SM19BMP050277	Nicholas Vanecko	23169 Esperanza Dr	Lexington Park	MD	20653	Singulair Model TNT®	1967	1908045402
2017	SM19BMP050278	LARRY ANDERSON	23191 Point Lookout RD	Leonardtown	MD	20650	Singulair Model TNT®	1991	1903034186
2015	SM19BMP050279	Joshua Pasik	23308 Town Creek	Lexington Park	MD	20653	Singulair Model TNT®	1959	1908007934
2012	SM19BMP050280	Donald Zwick and Katherine Zwick	23319 Patuxent View Rd	Lexington Park	MD	20653	Singulair Model TNT®	2004	1908041636
2015	SM19BMP050281	Ernest C Williams Sr.	23325 Ernest Williams LN	Avenue	MD	20609	Singulair Model TNT®	1970	1907030924
2018	SM19BMP050282	William Lang	23334 ESPERANZA DR	Lexington Park	MD	20653	Singulair Model TNT®	1975	1908044880
2009	SM19BMP050283	Mary Bailey	23335 Maypole Rd	Leonardtown	MD	20650	Singulair Model TNT®	1969	1903056058
2012	SM19BMP050284	Stephen Dudley	23350 Town Creek Dr	Lexington Park	MD	20653	Advantex AX20®	1956	1908016976
2017	SM19BMP050285	EMILY STONEHAM	23355 Rolling CT	Lexington Park	MD	20653	Singulair Model TNT®	1977	19080212024
2011	SM19BMP050286	Daniel Watters	23383 Esperanza CIR	Lexington Park	MD	20653	Singulair Model TNT®	1971	1908048886
2017	SM19BMP050287	CHARLES STEIN	23460 RIVER HILL CT	Lexington Park	MD	20653	Singulair Model TNT®	1975	1908027102
2010	SM19BMP050288	Curtis Fitzgerald	23475 River Rd	Lexington Park	MD	20653	Advantex AX20®	1973	1908049572
2012	SM19BMP050289	John Martin	23485 River RD	Lexington Park	MD	20653	Singulair Model TNT®	1977	1908001782
2013	SM19BMP050290	Robert and Gayla Erickson	23500 & 23502 South Patuxent Beach RD	California	MD	20619	Singulair Model TNT®	1970	1908029679
2013	SM19BMP050291	Robert and Gayla Erickson	23504 & 23506 South Patuxent Beach RD	California	MD	20619	Singulair Model TNT®	1970	1908029679
2013	SM19BMP050292	Robert and Gayla Erickson	23508 & 23510 South Patuxent Beach RD	California	MD	20619	Singulair Model TNT®	1970	1908029679
2013	SM19BMP050293	Paul Wilkinson	23542 Myrtle Point RD	California	MD	20619	Advantex AX20®	1964	1908028141
2013	SM19BMP050294	Daniel Cochran	23552 Gross DR	California	MD	20619	Hoot BNR®	1973	1908027706
2015	SM19BMP050295	Mary Kraese	23560 Gross DR	California	MD	20619	Singulair Model TNT®	1974	1908042438
2008	SM19BMP050296	Jamie Salerno	23600 Gross DR	California	MD	20619	MicroFAST®	1977	1908021104
2018	SM19BMP050297	MARY RUBLE	23618 KINGSTON CREEK RD	California	MD	20619	Singulair Model TNT®	1967	1908040745
2011	SM19BMP050298	David Crawford	23630 Town Creek DR	Lexington Park	MD	20653	Singulair Model TNT®	1956	1908014752
2014	SM19BMP050299	David Crawford	23630 Town Creek DR	Lexington Park	MD	20653	Singulair Model TNT®	1956	1908014752
2017	SM19BMP050300	Eleanor Moland	23652 KINGSTON CREEK RD	California	MD	20619	Singulair Model TNT®	1967	1908042403
2014	SM19BMP050301	Delores Latham	23700 Bill Dixon RD	California	MD	20619	Advantex AX20®	1982	1908028044
2014	SM19BMP050302	Amanda McHugh	23708 West Patuxent Beach RD	California	MD	20619	Advantex AX20®	1965	1908042306
2017	SM19BMP050303	Ed Pavelka	23713 West Patuxent Beach RD Guest	California	MD	20619	AdvantexRT®	1948	1908074852
2017	SM19BMP050304	Ed Pavelka	23713 West Patuxent Beach RD- Main	California	MD	20619	Advantex AX20®	1948	1908023972
2017	SM19BMP050305	BENJAMIN WAGER	23714 KINGSTON CREEK RD	California	MD	20619	Singulair Model TNT®	1960	1908032270
2011	SM19BMP050306	Reene Thomas	23740 Hicks DR	Leonardtown	MD	20650	Singulair Model TNT®	1982	1903028623
2009	SM19BMP050307	DN Nguyen Sr.	23756 Saint Clair RD	California	MD	20619	Hoot BNR®	2006	1908010455
2015	SM19BMP050308	Bruce Hildreth	23775 Kingston Village RD	California	MD	20619	Singulair Model TNT®	2006	1902043858
2019	SM19BMP050309	LEELAND LLC	23785 ST. CLAIR RD	California	MD	20619	Singulair Model TNT®	1959	1908044953
2018	SM19BMP050310	ALMA EWELL	23850 EWELL LN	Hollywood	MD	20636	Singulair Model TNT®	1977	1906010164
2015	SM19BMP050311	Don Klika	23864 Old Chaptico Wharf RD	Chaptico	MD	20621	Singulair Model TNT®	1956	1904009126
2013	SM19BMP050312	William Guy	23876 Colton Point RD	Coltons Point	MD	20626	Singulair Model TNT®	1932	1907011377
2015	SM19BMP050313	Robert Willey	23919 Mill Cove RD	California	MD	20619	Advantex AX20®	1952	1908049742
2011	SM19BMP050314	Robert Lowmiller	23958 Iris Dr	California	MD	20619	Singulair Model TNT®	1975	1908042063
2009	SM19BMP050315	Brian Garcia	23965 Point Lookout Rd	Leonardtown	MD	20650	MicroFAST®	1957	1903028739
2015	SM19BMP050316	DAVID GUY	23985 Brick House Farm LN	Hollywood	MD	20636	Singulair Model TNT®	2007	1903075303
2016	SM19BMP050317	Donna Sheridan & amp Linda Kromer	23991 North Patuxent Beach RD	California	MD	20619	Advantex AX20®	1935	1908010528
2014	SM19BMP050318	Kathleen Darnall	24009 North Patuxent Beach RD	California	MD	20619	Advantex AX20®	1980	1908027404
2010	SM19BMP050319	Robert Case	24022 N Patuxent Beach Rd	California	MD	20619	Advantex AX20®	1935	1908050384
2014	SM19BMP050320	David Parker and Tammy Parker	24038 North Patuxent Beach RD	California	MD	20619	Singulair Model TNT®	1945	1908035067
2012	SM19BMP050321	Wallace Sears	24074 North patuxent Rd	California	MD	20619	Singulair Model TNT®	1945	1908018472
2014	SM19BMP050322	ROBERT BUCKLER	24079 Budds Creek Rd	Clements	MD	20624	Singulair Model TNT®	1920	1907000901
2015	SM19BMP050323	Ramon Granados	24087 North Patuxent Beach RD	California	MD	20619	Singulair Model TNT®	1938	1908013527
2009	SM19BMP050324	Robert F. Sass	24105 Ann Ln	California	MD	20619	Hoot BNR®	1985	1908029008
2015	SM19BMP050325	John Wathen	24140 John Cameron Way	Hollywood	MD	20636	Singulair Model TNT®	2007	1906050913
2010	SM19BMP050326	Stephen Hall	24180 N. Patuxent Beach RD	California	MD	20619	Singulair Model TNT®	1967	1908021252
2014	SM19BMP050327	Annie Baker	24190 Horse Shoe RD	Clements	MD	20624	Singulair Model TNT®	1979	1904000439
2018	SM19BMP050328	B SUNDERMANN	24219 NORTH PATUXENT BEACH RD	California	MD	20619	Singulair Model TNT®	1948	1908021643
2013	SM19BMP050329	Hilliard Speller	24227 Thistle PL	Chaptico	MD	20621	Singulair Model TNT®	1958	1904000757
2014	SM19BMP050330	John Tatum	24235 River RD	Chaptico	MD	20621	Singulair Model TNT®	1960	1904007484

2011	SM19BMP050331	James Letcher and Paula Letcher	24239 N. Patuxent Beach RD	California	MD	20619	Hoot BNR®	1957	1908029245
2013	SM19BMP050332	John DeMarr and Kathy DeMarr	24270 McGlue RD	Chaptico	MD	20621	Singulair Model TNT®	1957	1904008820
2017	SM19BMP050333	Kathleen Grote	24295 North Patuxent Beach RD	California	MD	20619	AdvantexRT®	1959	1908040346
2013	SM19BMP050334	Vivian Herbert	24304 River DR	Chaptico	MD	20621	Singulair Model TNT®	1974	1904003608
2012	SM19BMP050335	Roy Mills	24307 River Dr	Chaptico	MD	20621	Singulair Model TNT®	1975	1904008162
2011	SM19BMP050336	Michele Gittings	24313 Hunt Ct	Hollywood	MD	20636	Singulair Model TNT®	1985	1906029116
2015	SM19BMP050337	Sarah Ward	24319 River DR	Chaptico	MD	20621	Singulair Model TNT®	1942	1904006984
2013	SM19BMP050338	Marvin Parker	24327 Longview RD	Chaptico	MD	20621	Singulair Model TNT®	1960	1904003942
2008	SM19BMP050339	Floyd M. Robinson and Frances Robinson	24335 Longview RD	Chaptico	MD	20621	Hoot BNR®	1966	1904016939
2016	SM19BMP050340	Peter and Karen Higginbotham	24335 River DR	Chaptico	MD	20621	AdvantexRT®	1959	1904012534
2015	SM19BMP050341	Lorrie Spadaro	24336 Half Pone Point RD	Hollywood	MD	20636	Singulair Model TNT®	1963	1906017681
2013	SM19BMP050342	Mary Pitts	24338 Longview RD	Chaptico	MD	20621	Singulair Model TNT®	1969	1904008669
2014	SM19BMP050343	Jack Wiley	24343 Half Pone Point Rd	Hollywood	MD	20636	Advantex AX20®	1960	1906011748
2016	SM19BMP050344	Alvin and Marilyn Goins	24349 River DR	Chaptico	MD	20621	Advantex AX20®	1966	1904015916
2009	SM19BMP050345	Delores and Stanley Snowden	24357 Longview RD	Chaptico	MD	20621	MicroFAST®	1972	1904017374
2019	SM19BMP050346	GAIL SUTTON	24358 COLTON POINT RD	Clements	MD	20624	Singulair Model TNT®	2000	1903024989
2016	SM19BMP050347	Frank Bell	24365 Beck RD	Hollywood	MD	20636	Singulair Model TNT®	1973	1906002463
2010	SM19BMP050348	Gladys Price	24382 MacArthur Blvd	Great Mills	MD	20634	Singulair Model TNT®	1971	1904012666
2013	SM19BMP050349	James Dews	24399 MacArthur DR	Chaptico	MD	20621	Singulair Model TNT®	1956	1904008529
2013	SM19BMP050350	Francis Garner	24480 Mount Pleasant RD	Hollywood	MD	20636	Singulair Model TNT®	1958	1906011209
2017	SM19BMP050351	JOE JOSEPH	24510 Half Pone Point RD	Hollywood	MD	20636	Singulair Model TNT®	1951	1906003133
2015	SM19BMP050352	Warren Farr	24524 Pin Cushion DR	Leonardtown	MD	20650	Singulair Model TNT®	2014	1903074730
2017	SM19BMP050353	Jeff SAGER	24555 Cotswold DR	Hollywood	MD	20636	Singulair Model TNT®	1975	1906034179
2016	SM19BMP050354	Mike Sweeney	24573 Little Creek LN	Hollywood	MD	20636	Singulair Model TNT®	1969	1906002285
2016	SM19BMP050355	DAVID EDWARDS	24575 Mount Pleasant RD	Hollywood	MD	20636	Singulair Model TNT®	1945	1906017533
2015	SM19BMP050356	Joseph Germaine	24576 Greenview DR	Hollywood	MD	20636	Hoot BNR®	1969	1906011632
2013	SM19BMP050357	Robert Tennyson	24588 FWD DR	Hollywood	MD	20636	Singulair Model TNT®	1991	1906052991
2015	SM19BMP050358	Robert Rotzinger	24610 Morgan RD	Hollywood	MD	20636	Singulair Model TNT®	1971	1906028187
2016	SM19BMP050359	DAVID J. HEBB	24615 Greenview DR	Hollywood	MD	20636	Singulair Model TNT®	1977	1906002919
2017	SM19BMP050360	JOHN WALSH	24621 Blackistone RD	Hollywood	MD	20636	Singulair Model TNT®	1976	1906018513
2012	SM19BMP050361	Marco Paz	24634 Greenview Dr	Hollywood	MD	20636	Singulair Model TNT®	1967	1906027563
2012	SM19BMP050362	Spurgeon Terry	24644 Tippet Ln	Hollywood	MD	20636	Hoot BNR®	1900	1906031781
2019	SM19BMP050363	Joanne Buzzell	24665 Hollywood RD	Hollywood	MD	20636	Drainfield	1965	1906020224
2019	SM19BMP050364	Joanne Buzzell	24665 Hollywood RD	Hollywood	MD	20636	Singulair Model TNT®	1965	1906020224
2015	SM19BMP050365	Rodger Ridgell	24672 Blackistone RD	Hollywood	MD	20636	Singulair Model TNT®	1948	1906038336
2009	SM19BMP050366	Joseph Brown	24675 Blackistone RD	Hollywood	MD	20636	Singulair Model TNT®	1969	1906008895
2015	SM19BMP050367	Lillian Mills	24680 Paradise LN	Hollywood	MD	20636	Singulair Model TNT®	1942	1906013775
2009	SM19BMP050368	Elizabeth and Noel Russnogle	24720 E. Montiego RD	Hollywood	MD	20636	Advantex AX20®	1974	1906009859
2012	SM19BMP050369	James Lamar	24738 Blackistone Rd	Hollywood	MD	20636	Singulair Model TNT®	1945	1906039650
2011	SM19BMP050370	Christopher Chippa	24777 Blackistone Rd	Hollywood	MD	20636	Singulair Model TNT®	1968	1906028608
2010	SM19BMP050371	Leslie Gould	24805 Marina Way	Hollywood	MD	20636	Singulair Model TNT®	2005	1906011969
2014	SM19BMP050372	Wendy and David Drys	24810 Half Pone Point RD	Hollywood	MD	20636	Hoot BNR®	2007	1906030769
2011	SM19BMP050373	Floyd Warren	24830 Half Pone Point Rd	Hollywood	MD	20636	Singulair Model TNT®	1974	1906013929
2016	SM19BMP050374	Dawn Cooper	24841 Maddox RD	Chaptico	MD	20621	Advantex AX20®	1961	1904052161
2016	SM19BMP050375	Dale Ferguson	24865 Greenview DR	Hollywood	MD	20636	Singulair Model TNT®	1969	1906030777
2011	SM19BMP050376	Barbara L. Marino and Anthony R Marino	24876 Ivy Ln.	Hollywood	MD	20636	Singulair Model TNT®	1980	1906035108
2012	SM19BMP050377	William Daniels	24918 Gold Finch Ln	Hollywood	MD	20636	Singulair Model TNT®	1932	1906007716
2016	SM19BMP050378	Wayne Beham and Stacey V. Bowles	25015 Bowles Farm RD	Hollywood	MD	20636	Singulair Model TNT®	2015	1906178985
2010	SM19BMP050379	Shirley Skirkanich	25043 Old Brick Way	Hollywood	MD	20636	Singulair Model TNT®	1966	1906021263
2016	SM19BMP050380	Charles Bryson	25115 Nolan RD	Hollywood	MD	20636	Singulair Green®	1936	1906180177
2016	SM19BMP050381	Charles Bryson	25115 Nolan RD	Hollywood	MD	20636	Singulair Model TNT®	1936	1906180177
2016	SM19BMP050382	CHARLES BRYSON	25119 NOLAN RD	Hollywood	MD	20636	Singulair Green®	1939	1906180178
2016	SM19BMP050383	Charles BRYSON	25123 Nolan RD	Hollywood	MD	20636	Singulair Model TNT®	1947	1906023029
2013	SM19BMP050384	Lawrence Milan	25136 Lindner LN	Hollywood	MD	20636	Singulair Model TNT®	2005	1908144753
2011	SM19BMP050385	Glenn Saltsman and Kay Saltsman	25185 Nolan Rd	Hollywood	MD	20636	Singulair Model TNT®	1975	1906005233
2017	SM19BMP050386	CHARLES ROSE	25198 THREE NOTCH RD	Hollywood	MD	20636	Singulair Model TNT®	1952	1906007139
2015	SM19BMP050387	Robert De Vos	25286 Grande Vue LN	Hollywood	MD	20636	Singulair Model TNT®	1974	1906007597
2009	SM19BMP050388	Ann Jenkins	25315 Allston LN	Hollywood	MD	20636	RetroFAST®	1979	1906001122
2010	SM19BMP050389	Maryland Department of Natural Resources	25410 Rosedale Manor LN	Hollywood	MD	20636	SeptiTech®	1940	1906017703
2012	SM19BMP050390	DNR Greenwell Office and DNR Greenwell Comfort Station and DNR Greenwell Francis Knott Lodge and DNR Greenwell Horse Barn	25420 Rosedale Manor LN	Hollywood	MD	20636	AdvantexRT®	1940	1906017703
2010	SM19BMP050391	Maryland Department of Natural Resources	25430 Rosedale Manor Ln	Hollywood	MD	20636	Singulair Model TNT®	1940	1906017703
2013	SM19BMP050392	Wayne Bran	25437 McIntosh RD	Hollywood	MD	20636	Singulair Model TNT®	1980	1906050433
2015	SM19BMP050393	Mary Louise Tippet	25481 Mary Kay Way	Hollywood	MD	20636	Singulair Model TNT®	1975	1906032567
2014	SM19BMP050394	Valerie Dearstine	25506 Three Notch Rd	Hollywood	MD	20636	Singulair Model TNT®	1987	1906049052

2018	SM19BMP050395	JAMES WOODS	25738 SOUTHWELL LN	Hollywood	MD	20636	Singlair Model TNT®	1987	1906031137
2009	SM19BMP050396	Kenneth G. Morris	25759 Whiskey Creek Rd	Hollywood	MD	20636	Hoot BNR®	1991	1906038581
2019	SM19BMP050397	CARRIE BOBERG	25777 WHISKEY CREEK RD	Hollywood	MD	20636	Singlair Model TNT®	1986	1906038611
2009	SM19BMP050398	Deborah M. Kole	25822 Whiskey Creek Rd	Hollywood	MD	20636	Hoot BNR®	1983	1906038778
2014	SM19BMP050399	Mark Wilson	25895 Whiskey Creek RD	Hollywood	MD	20636	AdvantexRT®	2000	1906047335
2014	SM19BMP050400	Richard Noonan	25911 Whiskey Creek RD	Hollywood	MD	20636	Advantex AX20®	1989	1903044483
2015	SM19BMP050401	christina stone	25975 Murphy LN	MECHANICSVILLE	MD	20659	Singlair Model TNT®	1966	1905007801
2016	SM19BMP050402	James Moran	26080 South Sandgates RD	Mechanicsville	MD	20659	Singlair Model TNT®	1955	1906025137
2013	SM19BMP050403	Duane Edgcomb	26281 Skyview DR	Hollywood	MD	20636	Singlair Model TNT®	1964	1906003966
2014	SM19BMP050404	Joseph Breese	26302 Bugbee LN	Hollywood	MD	20636	Advantex AX20®	2011	1906048889
2015	SM19BMP050405	Faith Bible Church of Oakville Inc.	26325 Three Notch RD	Mechanicsville	MD	20659	SeptiTech®	1992	1906050166
2018	SM19BMP050406	JOAN AULDRIDGE	26338 CHERRY LN	Hollywood	MD	20636	Singlair Model TNT®	1950	1906007341
2013	SM19BMP050407	Michael Pfeiffer	26361 Jones Wharf RD	Hollywood	MD	20636	Singlair Model TNT®	1966	1906005888
2014	SM19BMP050408	George Delaney	26368 Jones Wharf RD	Hollywood	MD	20636	Singlair Model TNT®	1973	1906006728
2015	SM19BMP050409	James Ball	26371 Fielding RD	Hollywood	MD	20636	Singlair Model TNT®	1990	1906015433
2017	SM19BMP050410	SHAWN GUY	26373 Jones Wharf RD	Hollywood	MD	20636	Singlair Model TNT®	1987	1906029736
2019	SM19BMP050411	DAVID GAIMES	26377 HILLENDALE RD	Hollywood	MD	20636	Singlair Model TNT®	1973	1906000428
2015	SM19BMP050412	James Daniels	26393 Hillendale RD	Hollywood	MD	20636	Singlair Model TNT®	1966	1906034861
2015	SM19BMP050413	Robert Horn	26395 Mechanicsville RD	Mechanicsville	MD	20659	Singlair Model TNT®	2014	1904057279
2015	SM19BMP050414	SHALL	26405 Mechanicsville RD	Mechanicsville	MD	20659	Singlair Model TNT®	2014	1904057287
2014	SM19BMP050415	Joseph Darnall	26417 Hillendale RD	Hollywood	MD	20636	Singlair Model TNT®	1984	1906011322
2017	SM19BMP050416	ASHLEY SELLNER	26426 Peninsular DR	Hollywood	MD	20636	Singlair Model TNT®	1982	1906026206
2014	SM19BMP050417	Susan Matthews	26445 Meadow RD	Hollywood	MD	20636	Advantex AX20®	1975	1906025870
2015	SM19BMP050418	Ronald & Gene Redding	26446 Meadow RD	Hollywood	MD	20636	Advantex AX20®	1955	1906030041
2017	SM19BMP050419	JOHN WESTFALL	26612 JOHNSON LN	Mechanicsville	MD	20659	Singlair Model TNT®	1970	1904008642
2016	SM19BMP050420	merrick homes	26690 Forest Way	MECHANICSVILLE	MD	20659	Singlair Model TNT®	2013	1904057341
2016	SM19BMP050421	Katie Morgan	26815 Baptist Church RD	Mechanicsville	MD	20659	Singlair Model TNT®	1818	1904010345
2018	SM19BMP050422	JOHN QUADE	27060 CAPE ST. MARY'S DR	Mechanicsville	MD	20659	Singlair Model TNT®	1975	1906026079
2018	SM19BMP050423	TRISHA GINGERY	27064 CAPE ST. MARY'S DR	Mechanicsville	MD	20659	Singlair Model TNT®	1960	1906021085
2014	SM19BMP050424	Fred Capps	27161 Barton CT	Mechanicsville	MD	20659	Singlair Model TNT®	1966	1906034969
2018	SM19BMP050425	DONALD HILL	27206 BARTON ST	Mechanicsville	MD	20659	Singlair Model TNT®	1953	1906032478
2015	SM19BMP050426	Joanne Benfield	27218 Lakeside DR	Mechanicsville	MD	20659	Singlair Model TNT®	1975	1906013287
2019	SM19BMP050427	TRAVIS BOSWELL	27276 HOLLY LN	Mechanicsville	MD	20659	Singlair Green®	1964	1906001947
2019	SM19BMP050428	MARY BARNES	27307 JINKS WAY	Mechanicsville	MD	20659	Singlair Model TNT®	1968	1905023513
2013	SM19BMP050429	David Buckler	27336 N. Sandgates RD	Mechanicsville	MD	20659	Singlair Model TNT®	1876	1906023185
2012	SM19BMP050430	Sam and Mary Whitacre	27409 N Sandgates Rd	Mechanicsville	MD	20659	Singlair Model TNT®	1954	1906006094
2017	SM19BMP050431	MIKE TARANTOLA	27495 NORTH SANDGATES RD	Mechanicsville	MD	20659	Singlair Model TNT®	1984	1906019927
2014	SM19BMP050432	Joan Hartzfeld	27506 Old Village RD	Mechanicsville	MD	20659	Singlair Model TNT®	1975	1905000645
2015	SM19BMP050433	Marvin Wood	27924 Queenree RD	Mechanicsville	MD	20659	Singlair Model TNT®	1990	1906050964
2014	SM19BMP050434	Robert Bauer	28030 Old Village RD	Mechanicsville	MD	20659	Singlair Model TNT®	1972	1905018609
2014	SM19BMP050435	William Beerman	28415 Thompson Corner RD	Mechanicsville	MD	20659	Singlair Model TNT®	1978	1905035600
2009	SM19BMP050436	Albert Lee Downs	28435 St Marys AVE	Mechanicsville	MD	20659	Advantex AX20®	1969	1905007585
2018	SM19BMP050437	ELLA SOMERVILLE	28475 POINT LOOKOUT RD	Leonardtown	MD	20650	Singlair Model TNT®	2006	1903040321
2014	SM19BMP050438	Robah Garner	28681 Flora Corner RD	Mechanicsville	MD	20659	Singlair Model TNT®	1973	1905016495
2014	SM19BMP050439	Marion Holley	29066 New Market Village RD	Mechanicsville	MD	20659	Singlair Model TNT®	1945	1905011051
2009	SM19BMP050440	Don Hammerlund	29260 Delightful Springs LN	Mechanicsville	MD	20659	Advantex AX20®	1979	1905030099
2009	SM19BMP050441	Rachel Stockman	29475 Jennifer DR	Mechanicsville	MD	20659	Hoot BNR®	1992	1905047765
2011	SM19BMP050442	Tamara Hildebrand and Aurora Liss	29487 Edison CT	Mechanicsville	MD	20659	Singlair Model TNT®	1993	1905048931
2013	SM19BMP050443	Cynthia Hicks	29620 Finch CT	Mechanicsville	MD	20659	Singlair Model TNT®	1990	1905045347
2018	SM19BMP050444	STEVE MILLER	29693 SKYVIEW DR	Mechanicsville	MD	20659	Singlair Model TNT®	1974	1905004837
2013	SM19BMP050445	Charles Young	29720 Bruce RD	Mechanicsville	MD	20659	Singlair Model TNT®	1996	1905013968
2009	SM19BMP050446	Sarah E. Litten	29730 Boundary DR	Mechanicsville	MD	20659	Advantex AX20®	1988	1905024137
2014	SM19BMP050447	Tammy Payne	29735 Bruce RD	Mechanicsville	MD	20659	Singlair Model TNT®	1995	1905004918
2013	SM19BMP050448	Robert Howard	29748 Beach CT	Mechanicsville	MD	20659	Advantex AX20®	1991	1905014336
2013	SM19BMP050449	Pat Burke	29748 Bruce RD	Mechanicsville	MD	20659	Advantex AX20®	1974	1905018889
2013	SM19BMP050450	Dale Antosh	29754 Beach CT	Mechanicsville	MD	20659	Advantex AX20®	2008	1905000653
2014	SM19BMP050451	MAURICIA STASCH	29755 HILLVIEW DR	Mechanicsville	MD	20659	Singlair Model TNT®	1980	1905000203
2014	SM19BMP050452	Michael Schoenbauer	29760 Beach CT	Mechanicsville	MD	20659	Singlair Model TNT®	1964	1905022665
2016	SM19BMP050453	Doris Hayes	29764 Allen RD	Mechanicsville	MD	20659	Singlair Model TNT®	1972	1905015502
2014	SM19BMP050454	Kenneth Spohn	29770 Prince RD	Mechanicsville	MD	20659	Singlair Model TNT®	1963	1905024242
2018	SM19BMP050455	MYRA MILNER	29794 KING RD	Mechanicsville	MD	20659	Singlair Model TNT®	2017	1905002931
2013	SM19BMP050456	John Warring	29796 Adams Rd	Mechanicsville	MD	20659	Singlair Model TNT®	1971	1905025559
2014	SM19BMP050457	Barbara Brunet	29806 Adams RD	Mechanicsville	MD	20659	Advantex AX20®	1970	1905023297
2015	SM19BMP050458	Monica L Thompson	29811 Allison CIR	Mechanicsville	MD	20659	Singlair Model TNT®	1972	1905013690
2010	SM19BMP050459	Lisa Marcheggiani	29816 Adams Rd	Mechanicsville	MD	20659	Singlair Model TNT®	1973	1905011418
2009	SM19BMP050460	Deborah L. Dulka	29828 Hillview DR	Mechanicsville	MD	20659	Singlair Model TNT®	1974	1905001668
2016	SM19BMP050461	Rich Szatkowski	29831 Lee RD	Mechanicsville	MD	20659	Hoot BNR®	1977	1905015731
2009	SM19BMP050462	John Toole Jr.	29831 Skyview DR	Mechanicsville	MD	20659	Singlair Model TNT®	1972	1905059585
2013	SM19BMP050463	Rita Blyler	29838 Hillview Dr	Mechanicsville	MD	20659	Singlair Model TNT®	1966	1905018242
2013	SM19BMP050464	Nicole Peaper	29840 Ann CIR	Mechanicsville	MD	20659	Singlair Green®	1977	1905029341
2015	SM19BMP050465	Joseph Chick	29843 Adams RD	Mechanicsville	MD	20659	Singlair Model TNT®	1975	1905001552
2013	SM19BMP050466	Kenneth Pitcher	29845 Ann CIR	Mechanicsville	MD	20659	Singlair Model TNT®	1977	1905035023
2010	SM19BMP050467	Gary Werth	29851 Lee Rd	Mechanicsville	MD	20659	Advantex AX20®	1973	1905001412
2014	SM19BMP050468	Kimberly Cooksey	29853 Adams RD	Mechanicsville	MD	20659	Singlair Model TNT®	1975	1905000459
2013	SM19BMP050469	Beverly Bowen	29866 Jefferson RD	Mechanicsville	MD	20659	Singlair Model TNT®	1977	1905027004
2014	SM19BMP050470	Robert Green	29870 Point Lookout RD	Mechanicsville	MD	20659	Singlair Model TNT®	1946	1904012763
2010	SM19BMP050471	James Herbert	29871 Lee. RD	Mechanicsville	MD	20659	Singlair Model TNT®	1973	1905010349
2014	SM19BMP050472	Robert Kyte and Linda Kyte	29923 Shore View DR	Mechanicsville	MD	20659	Singlair Model TNT®	1979	1905013836
2013	SM19BMP050473	Wayne Field	29924 Burton RD	Mechanicsville	MD	20659	Advantex AX20®	1987	1905002524
2009	SM19BMP050474	Wyona Gleske	29933 Shoreview Dr	Mechanicsville	MD	20659	Singlair Model TNT®	1975	1905014107
2013	SM19BMP050475	Roy Wilkins	29937 Therese CIR	Mechanicsville	MD	20659	Singlair Green®	1978	1905030129

2009	SM19BMP050476	Steven Morris	29941 Woodland CIR	Mechanicsville	MD	20659	Singlair Model TNT®	1960	1905008905
2009	SM19BMP050477	Anthony McRoy	29943 Scott CIR	Mechanicsville	MD	20659	Singlair Model TNT®	1966	1905003210
2013	SM19BMP050478	Michael Abramson	29949 Patuxent Knolls CT	Mechanicsville	MD	20659	Singlair Model TNT®	1977	1905035139
2015	SM19BMP050479	William Fleming	29950 Holmes RD	Mechanicsville	MD	20659	Singlair Model TNT®	1970	1905024633
2009	SM19BMP050480	Reuben Richardson Jr.	29951 Woodland Cir	Mechanicsville	MD	20659	Singlair Model TNT®	1975	1905019621
2009	SM19BMP050481	Gerald F. Wiggen	29954 Woodland CIR	Mechanicsville	MD	20659	Singlair Model TNT®	1965	1905001730
2011	SM19BMP050482	Pauette Cambell	29959 Barger Dr	Mechanicsville	MD	20659	Singlair Model TNT®	1973	1905014573
2013	SM19BMP050483	Frank Ivan	29967 Burton RD	Mechanicsville	MD	20659	Singlair Model TNT®	1973	1905000734
2014	SM19BMP050484	Daniel Garrison and Pamela Garrison	29981 Cross Woods DR	Mechanicsville	MD	20659	Singlair Model TNT®	1975	1905001757
2013	SM19BMP050485	Ronald Barbour	29990 Burton RD	Mechanicsville	MD	20659	Singlair Model TNT®	1972	1905012236
2013	SM19BMP050486	Marshall Cook	29995 Holmes RD	Mechanicsville	MD	20659	Advantex AX20®	1987	1905019443
2011	SM19BMP050487	Eileen White	30027 MONROE RD	Mechanicsville	MD	20659	Singlair Model TNT®	1872	1905025850
2013	SM19BMP050488	Jennifer Hogan	30048 Cross Woods Dr	Mechanicsville	MD	20659	Singlair Model TNT®	1973	1905011434
2013	SM19BMP050489	Janet Christian	30055 Cross Woods DR	Mechanicsville	MD	20659	Singlair Model TNT®	1984	1905017335
2013	SM19BMP050490	Hobart Weimer	30067 Cross Woods DR	Mechanicsville	MD	20659	Singlair Model TNT®	1984	1905021820
2013	SM19BMP050491	James Reardon	30093 Shoreview DR	Mechanicsville	MD	20659	Singlair Model TNT®	1958	1905014409
2010	SM19BMP050492	Grace Noland	30133 Shoreview DR	Mechanicsville	MD	20659	Singlair Model TNT®	1972	1905026261
2014	SM19BMP050493	BILL MATTINGLY	30145 DUDLEY RD	Mechanicsville	MD	20659	Singlair Model TNT®	1984	1905003504
2014	SM19BMP050494	James Breiner	30153 Shoreview DR	Mechanicsville	MD	20659	Singlair Model TNT®	1974	1905009057
2015	SM19BMP050495	Blair Family Partnership	30170 Three Notch RD	Mechanicsville	MD	20659	Advantex AX20®	1995	1905014484
2019	SM19BMP050496	ROBERT G SMITH	30261 GERSHWIN RD	Charlotte Hall	MD	20624	Singlair Model TNT®	1977	1905014999
2013	SM19BMP050497	Robert Nicholson	30333 Mount Wolf Way	Charlotte Hall	MD	20622	Singlair Model TNT®	1970	1905007828
2009	SM19BMP050498	Robert Nicholson	30333 Mount Wolf Way	Charlotte Hall	MD	20622	MicroFAST®	1970	1905007828
1999	SM19BMP050499	Ken Alston	30537 Potomac Way	Charlotte Hall	MD	20622	MicroFAST®	1989	1903009211
2014	SM19BMP050500	Roland Smith	35792 Bay DR	Chaptico	MD	20621	Singlair Model TNT®	1958	1904001427
2014	SM19BMP050501	Lillie Lucas	35798 Bay DR	Chaptico	MD	20621	Singlair Model TNT®	1969	1904010140
2014	SM19BMP050502	Gene Moore	35853 Bay DR	Chaptico	MD	20621	Singlair Model TNT®	1954	1904002636
2013	SM19BMP050503	DONNA DENT	35934 Center AVE	Chaptico	MD	20621	Singlair Model TNT®	1965	1904006550
2010	SM19BMP050504	George Thomas	35938 Washington Ave	Chaptico	MD	20621	Singlair Model TNT®	1965	1904002652
2010	SM19BMP050505	William Johnson	35941 Roosevelt Boulevard	Chaptico	MD	20621	Singlair Model TNT®	1930	1904001060
2008	SM19BMP050506	Daniel T Mangrum	35956 Bay DR	Mechanicsville	MD	20659	RetroFAST®	1969	1904005988
2013	SM19BMP050507	Greta Johnson	35966 Washington AVE	Chaptico	MD	20621	Singlair Model TNT®	1959	1904008197
2011	SM19BMP050508	Nickolas Rustin	35972 Washington Ave	Chaptico	MD	20621	Hoot BNR®	1965	1904013565
2014	SM19BMP050509	Dorothy Harrod	35974 Center Ave	Chaptico	MD	20621	Singlair Model TNT®	1969	1904017692
2013	SM19BMP050510	Debra Dent	35974 Roosevelt Blvd	Chaptico	MD	20621	Singlair Model TNT®	1962	1904003373
2013	SM19BMP050511	Sandra Scott	35985 Bay DR	Chaptico	MD	20621	Advantex AX20®	1961	1904004868
2013	SM19BMP050512	Joseph Sweeney	35991 Sunset DR	Chaptico	MD	20621	holding tank	1960	1904001745
2013	SM19BMP050513	Calvin Morrow	35991 Washington AVE	Chaptico	MD	20621	Singlair Model TNT®	1964	1904009878
2014	SM19BMP050514	Edwin Brown	36001 Sunrise AVE	Chaptico	MD	20621	Singlair Model TNT®	1920	1904017455
2013	SM19BMP050515	James Westray	36003 Washington AVE	Chaptico	MD	20621	Singlair Model TNT®	1969	1904017145
2014	SM19BMP050516	Shelby Nickelson	36007 Washington AVE	Chaptico	MD	20621	Hoot BNR®	1971	1904000077
2014	SM19BMP050517	Sherman Robinson	36026 Bay DR	Chaptico	MD	20621	Singlair Model TNT®	1972	1904010701
2013	SM19BMP050518	Richard Green	36029 Center Ave	Chaptico	MD	20621	Advantex AX20®	1969	1904012615
2014	SM19BMP050519	Anne Winchester	36036 Bar DR	Chaptico	MD	20621	Singlair Model TNT®	1971	1904008510
2013	SM19BMP050520	Brian Small	36070 Bay DR	Chaptico	MD	20621	Singlair Model TNT®	1971	1904008340
2014	SM19BMP050521	William Rustin	36127 Sunrise Ave	Chaptico	MD	20621	Singlair Model TNT®	1962	1904015045
2014	SM19BMP050522	CALESTARD GRAVETT	36163 CENTER AVE	Chaptico	MD	20621	Singlair Model TNT®	1944	1904012305
2014	SM19BMP050523	Francis Powell	36180 West PL	Chaptico	MD	20621	Singlair Model TNT®	1944	1904015061
2013	SM19BMP050524	Ernest Hamlin	36181 Center AVE	Chaptico	MD	20621	Singlair Model TNT®	1964	1904007506
2015	SM19BMP050525	Mary Springstead	36254 Old Chaptico Wharf RD	Chaptico	MD	20621	Singlair Model TNT®	2005	1904032373
2015	SM19BMP050526	Everett Cooper	36550 Bashford LN	Chaptico	MD	20621	Singlair Model TNT®	1974	1904003144
2018	SM19BMP050527	DAN LINDSAY	36681 OWENS DR	Bushwood	MD	20618	Singlair Model TNT®	1972	1907012160
2014	SM19BMP050528	Raymond &amp; Cheryl Walker	36700 Owens PL	Bushwood	MD	20618	Hoot BNR®	2009	1907007655
2013	SM19BMP050529	Stephen Dickinson	36721 West Lakeland Dr	Mechanicsville	MD	20659	Advantex AX20®	1988	1904030796
2013	SM19BMP050530	Donna Miles	36842 Skyview DR	Bushwood	MD	20618	holding tank	1962	1907020201
2016	SM19BMP050531	Shayne Kramer	36863 Tanyard DR	Mechanicsville	MD	20659	Singlair Model TNT®	1983	1904023080
2015	SM19BMP050532	Jesse Walter	36872 Park View LN	Mechanicsville	MD	20659	Singlair Model TNT®	2000	1904004167
2013	SM19BMP050533	Virginia Miller	36923 Kimberly CT	Mechanicsville	MD	20659	Advantex AX20®	1988	1904030354
2009	SM19BMP050534	Richard Lord	37145 Gibson Rd	Bushwood	MD	20618	Hoot BNR®	1918	1907032234
2009	SM19BMP050535	Jaime Rosado	37205 Gibson Rd	Bushwood	MD	20618	Advantex AX20®	1995	1907005059
2009	SM19BMP050536	Ronald Linkous	37211 Gibson Rd	Bushwood	MD	20618	Advantex AX20®	1935	1907028016
2014	SM19BMP050537	Kevin POOLE	37285 RIVER SPRINGS RD	Avenue	MD	20609	Singlair Model TNT®	1931	1907009933
2012	SM19BMP050538	Patricia Cheseldine	37310 River Springs Rd	Avenue	MD	20609	Singlair Model TNT®	1952	1907004230
2009	SM19BMP050539	Thomas Bailey	37415 Tom Bailey LN	Bushwood	MD	20618	Singlair Model TNT®	1992	1907039638
2017	SM19BMP050540	WILLIAM 2YR SUMMERS	37435 HANDEL DR	Charlotte Hall	MD	20622	Singlair Model TNT®	1976	1905023823
2015	SM19BMP050541	Warren Guy	37449 River Springs RD	Avenue	MD	20609	Advantex AX20®	1949	1907031947
2009	SM19BMP050542	Douglas Maclean	37460 Handel DR	Charlotte Hall	MD	20622	Singlair Model TNT®	1975	1905021359
2010	SM19BMP050543	Carroll Edward Stickell	37603 Louis Bailey Rd	Leonardtown	MD	20650	Singlair Model TNT®	1920	1907028202
2014	SM19BMP050544	Mary Jo Kemp	37605 Louis Bailey RD	Avenue	MD	20609	Singlair Model TNT®	1930	1907016670
2012	SM19BMP050545	Jeff Edgar	37700 Waterloo Rd	Coltons Point	MD	20626	Singlair Model TNT®	1973	1907008147
2009	SM19BMP050546	John T. Broderick	37960 Enfield Ln	Coltons Point	MD	20626	Hoot BNR®	1984	1907000502
2010	SM19BMP050547	Joseph Jarvis	37995 Beach Rd	Coltons Point	MD	20626	Advantex AX20®	1925	1907021216
2012	SM19BMP050548	Barbara Herbert	38055 Beach Rd	Coltons Point	MD	20626	Singlair Model TNT®	1945	1907012071
2019	SM19BMP050549	TERRI WALKER	38075 CHEYENNE CT	Charlotte Hall	MD	20622	Singlair Model TNT®	1975	1905002486
2014	SM19BMP050550	Joan Bowles	38140 Duke Heart Creek RD	Coltons Point	MD	20626	Singlair Model TNT®	1958	1907008678
2018	SM19BMP050551	MARK CARTER	38141 Etna CT	Mechanicsville	MD	20659	Singlair Model TNT®	1961	1905005053
2013	SM19BMP050552	Francis Delozier	38150 Dukeharts Creek Rd	Coltons Point	MD	20626	Advantex AX20®	1963	1907002408
2014	SM19BMP050553	JOHN PARRIS	38285 PALMER RD	Coltons Point	MD	20626	Singlair Model TNT®	2008	1905049369
2015	SM19BMP050554	Nick Jansechek	38312 Mount Wolf RD	Charlotte Hall	MD	20622	Singlair Model TNT®	1978	1905028086
2014	SM19BMP050555	James Hillan	38320 COLLINS RD	Avenue	MD	20609	Advantex AX20®	2005	1907005008
2014	SM19BMP050556	Richard Giles	38320 Point Breeze RD	Coltons Point	MD	20626	Singlair Model TNT®	1951	1907009925

2014	SM19BMP050557	WAYNE STAPLES	38325 LAUREL RIDGE RD	Mechanicsville	MD	20659	Singlair Model TNT®	1990	1905045029
2014	SM19BMP050558	Thomas Farrell	38345 Hatchet Thicket RD	Avenue	MD	20609	Singlair Model TNT®	1965	1907004966
2015	SM19BMP050559	Lillian Yorkshire	38355 Chaptico RD	Chaptico	MD	20621	Singlair Model TNT®	1960	1904018052
2016	SM19BMP050560	Dave Harold Hudson	38453 Willow Way	Avenue	MD	20609	Singlair Model TNT®	1975	1907021720
2014	SM19BMP050561	Rose Guyther	38530 Pleasant Harbor Way	Abell	MD	20606	Singlair Model TNT®	1966	1907019394
2017	SM19BMP050562	MARY WATHEN	38620 Morris Point RD	Abell	MD	20606	Singlair Model TNT®	1961	1907030371
2013	SM19BMP050563	Andrew Edger	38650 Collinwood Dr	Abell	MD	20606	Advantex AX20®	1959	1907014473
2012	SM19BMP050564	William Keiser	38655 Van WaRD RD	Abell	MD	20606	Singlair Model TNT®	1971	1907023146
2009	SM19BMP050565	Lee Fetty	38665 Collinwood Dr	Abell	MD	20606	Hoot BNR®	1930	1907022034
2013	SM19BMP050566	Thomas Kidwell	38674 Collinwood DR	Abell	MD	20606	Singlair Model TNT®	1947	1907019211
2009	SM19BMP050567	George Kelley	38698 Robert Lacey RD	Abell	MD	20606	RetroFAST®	2008	1907008791
2009	SM19BMP050568	Anna Kotowski	38700 Collinwood RD	Abell	MD	20606	RetroFAST®	2001	1907021372
2014	SM19BMP050569	James Wilt	38766 Cobrums Wharf RD	Avenue	MD	20609	Singlair Model TNT®	1990	1907036809
2014	SM19BMP050570	Kathy Whitman	38880 Faith Hills Way	Mechanicsville	MD	20659	Advantex AX20®	1974	1905006562
2013	SM19BMP050571	Stephen Oberti	38881 Sage PL	Mechanicsville	MD	20659	Singlair Model TNT®	2003	1905061687
2013	SM19BMP050572	Eddie Henderson Jr.	38885 Sage PL	Mechanicsville	MD	20659	Singlair Model TNT®	2003	1905061695
2012	SM19BMP050573	William Bowling	38885 Van Ward Rd	Abell	MD	20606	Singlair Model TNT®	1969	1907027184
2013	SM19BMP050574	Allen Stabler	38913 Van Ward RD	Abell	MD	20606	Singlair Model TNT®	1971	1907027966
2019	SM19BMP050575	Emory Ellis	38929 Vanward Rd	Abell	MD	20606	Hoot BNR®	1964	1907034768
2013	SM19BMP050576	Alexander Landsburg	39001 Van Ward RD	Abell	MD	20606	Singlair Model TNT®	1957	1907001614
2013	SM19BMP050577	Joseph and Susan Copsey	39012 Van Ward RD	Abell	MD	20606	Singlair Model TNT®	1957	1907010869
2014	SM19BMP050578	DOUG DELANO	39209 MAYCROFT RD	Avenue	MD	20609	Singlair Model TNT®	1905	1907025742
2016	SM19BMP050579	Thomas McCall	39276 Hodges RD	Avenue	MD	20609	Singlair Model TNT®	1963	1907180579
2016	SM19BMP050580	James Meredith	39293 St. Thomas DR	Mechanicsville	MD	20659	Singlair Model TNT®	1976	1904015371
2014	SM19BMP050581	Jennifer Schmidt	39335 Burch RD	Avenue	MD	20609	Advantex AX20®	2000	1907030819
2013	SM19BMP050582	Mark McGurk	39422 Summitt Hill DR	Mechanicsville	MD	20659	Singlair Model TNT®	2000	1905050251
2013	SM19BMP050583	Andrew Schwab	39425 Summitt Hill DR	Mechanicsville	MD	20659	Singlair Model TNT®	1996	1905049865
2013	SM19BMP050584	Brian Beverly	39426 Summitt Hill DR	Mechanicsville	MD	20659	Singlair Model TNT®	1995	1905049873
2013	SM19BMP050585	Barbara Dunbar and Donna Dunbar	39429 Summitt Hill DR	Mechanicsville	MD	20659	Singlair Model TNT®	1997	1905049822
2014	SM19BMP050586	Tony Moraz	39433 Summitt Hill DR	Mechanicsville	MD	20659	Advantex AX20®	1997	1905049814
2013	SM19BMP050587	Paul Murphy and Kelly Murphy	39435 Summitt Hill DR	Mechanicsville	MD	20659	Singlair Model TNT®	1998	1905049806
2016	SM19BMP050588	Michael Rounds	39490 Mount Wolf RD	Charlotte Hall	MD	20622	Hoot BNR®	1981	1905004543
2011	SM19BMP050589	Matthew Tennyson	39550 Mount Wolf RD	Charlotte Hall	MD	20622	Singlair Model TNT®	1972	1905004500
2013	SM19BMP050590	Dennis Stoudt	39572 Walnut CIR	Mechanicsville	MD	20659	Hoot BNR®	1977	1905030188
2013	SM19BMP050591	Marjorie Gail Spalding	39707 Sunnyside RD	Leonardtown	MD	20650	Singlair Model TNT®	1986	1903034771
2013	SM19BMP050592	Sherri Wills	39719 Daniel CIR	Mechanicsville	MD	20659	Hoot BNR®	1977	1905029260
2014	SM19BMP050593	George Buckler	39935 Holly Bank	Mechanicsville	MD	20659	Singlair Model TNT®	1989	1904026470
2015	SM19BMP050594	Brenda Pate	39960 Mrs. Graves RD	MECHANICSVILLE	MD	20659	Singlair Model TNT®	1999	1906060145
2015	SM19BMP050595	Glenn &amp; Sherry Wood	39962 Golden Beach Rd	MECHANICSVILLE	MD	20659	Advantex AX20®	1971	1905025893
2019	SM19BMP050596	Wayne Taylor	39994 Ben Morgan Rd	Leonardtown	MD	20650	Public Sewer Hook Up	2010	1903018504
2016	SM19BMP050597	Tony Casolaro	40026 Ben Morgan RD	Leonardtown	MD	20650	Hoot BNR®	1930	1903000524
2010	SM19BMP050598	Pam Mucci	40073 Open View DR	Mechanicsville	MD	20659	Hoot BNR®	1975	1905013267
2010	SM19BMP050599	Wesley Wilkes	40083 Openview DR	Mechanicsville	MD	20659	Singlair Model TNT®	1975	1905022487
2018	SM19BMP050600	Christine Barbieri	40115 Beach DR	Mechanicsville	MD	20659	HydroAction	1974	1905017564
2014	SM19BMP050601	Gina Dimichele	40120 Beach Dr	Mechanicsville	MD	20659	Advantex AX20®	1970	1905016991
2009	SM19BMP050602	William Gardiner Jr	40121 Little Woods Ln	Leonardtown	MD	20650	Hoot BNR®	1954	1903008908
2011	SM19BMP050603	George Hill	40144 Waterview Dr	Mechanicsville	MD	20659	Singlair Model TNT®	1973	1905010691
2019	SM19BMP050604	JONN MCKINNEY	40145 LITTLE WOODS	Leonardtown	MD	20650	Singlair Model TNT®	1967	1903017869
2014	SM19BMP050605	Leonard Tippett	40146 Golden Beach DR	Mechanicsville	MD	20659	Singlair Model TNT®	1960	1905022592
2014	SM19BMP050606	Peggy Hughes	40174 Waterview DR	Mechanicsville	MD	20659	Singlair Model TNT®	1960	1905021677
2019	SM19BMP050607	Mary Wyne	40194 Folly Cove LN	Leonardtown	MD	20650	Advantex AX20®	1973	1903008401
2013	SM19BMP050608	Joseph A. Wilkinson	40204 Folly Cove Ln	Leonardtown	MD	20650	Singlair Model TNT®	1972	1903028259
2014	SM19BMP050609	Maurice VanMeter	40223 Golden Beach RD	Mechanicsville	MD	20659	Singlair Model TNT®	1965	1905019540
2014	SM19BMP050610	Joshua Day	40247 Waterview Dr	Mechanicsville	MD	20659	Singlair Model TNT®	1974	1905004381
2013	SM19BMP050611	Kathy and Irving Owens	40255 Beach DR	Mechanicsville	MD	20659	Singlair Model TNT®	1973	1905004896
2007	SM19BMP050612	Christine Butler	40278 Sunnyside RD	Loveville	MD	20656	Singlair Model TNT®	1973	1903004201
2013	SM19BMP050613	Charles Dickinson	40285 Beach Dr	Mechanicsville	MD	20659	Advantex AX20®	1968	1905017351
2013	SM19BMP050614	Edward Redding	40306 WOLFE DR	Mechanicsville	MD	20659	Singlair Model TNT®	1970	1905019842
2014	SM19BMP050615	James Robrecht	40308 Breton Beach RD	Leonardtown	MD	20650	Singlair Model TNT®	1989	1903042332
2017	SM19BMP050616	Daniel Maines	40311 BAY DR	Mechanicsville	MD	20659	Singlair Model TNT®	1975	1905014344
2013	SM19BMP050617	James Harris	40326 Wolfe DR	Mechanicsville	MD	20659	Singlair Model TNT®	1959	1905023645
2015	SM19BMP050618	Jack Bragg	40335 Beach DR	Mechanicsville	MD	20659	Hoot BNR®	1959	1905002303
2013	SM19BMP050619	Rebecca Zois	40336 Wolfe DR	Mechanicsville	MD	20659	Singlair Model TNT®	1972	1905022266
2009	SM19BMP050620	Joseph Ferrante	40350 Beach Dr	Mechanicsville	MD	20659	Singlair Model TNT®	1984	1905007224
2018	SM19BMP050621	Kenneth Irwin	40360 Waterview DR	Mechanicsville	MD	20659	AquaKlear	1976	1905017416
2009	SM19BMP050622	Ransom Hanford	40362 Dockser DR	Mechanicsville	MD	20659	Advantex AX20®	1960	1905036178
2009	SM19BMP050623	Robert Oliver	40365 Drudy LN	Leonardtown	MD	20650	Singlair Model TNT®	1941	1903026914
2014	SM19BMP050624	Ronald King Sr.	40366 Bay DR	Mechanicsville	MD	20659	Singlair Model TNT®	1974	1905012406
2009	SM19BMP050625	Robert Lejeune	40370 Beach Dr	Mechanicsville	MD	20659	Singlair Model TNT®	1972	1905006767
2017	SM19BMP050626	JOHN GARRETT	40375 ROSEBANK LN	Leonardtown	MD	20650	Singlair Model TNT®	1953	1903009017
2009	SM19BMP050627	Christopher Blyler	40376 Wolfe DR	Mechanicsville	MD	20659	Singlair Model TNT®	1971	1905026199
2017	SM19BMP050628	ALDEN ESTEP	40383 Duke RD	Mechanicsville	MD	20659	Singlair Model TNT®	1974	1905027284
2016	SM19BMP050629	Tammy Young	40396 Parsons Mill RD	Leonardtown	MD	20650	Singlair Model TNT®	1958	1903029115
2018	SM19BMP050630	UNKNOWN UNKNOWN	40400 BEACH DR	Mechanicsville	MD	20659	Singlair Model TNT®	2017	1905021022
2016	SM19BMP050631	JACOB MILLER	40405 BEACH DR	Mechanicsville	MD	20659	Singlair Model TNT®	1995	1905001374
2014	SM19BMP050632	Belinda Van Cleaf	40406 Bay DR	Mechanicsville	MD	20659	Singlair Model TNT®	1972	1905006554
2013	SM19BMP050633	Kristopher Melton	40410 Breton Beach RD	Leonardtown	MD	20650	Singlair Model TNT®	1949	1903003779
2015	SM19BMP050634	Barbara Brooks	40414 Waterview DR	MECHANICSVILLE	MD	20659	Singlair Model TNT®	1972	1905020557
2014	SM19BMP050635	Mickey Brown	40424 Waterview DR	Mechanicsville	MD	20659	Singlair Model TNT®	1953	1905020344

2013	SM19BMP050636	Kelli McClure Sweeney	40425 Beach DR	Mechanicsville	MD	20659	Advantex AX20®	1966	1905014263
2009	SM19BMP050637	Sharon Potter and Larry Potter	40474 Waterview Dr	Mechanicsville	MD	20659	Advantex AX20®	1960	1905025583
2017	SM19BMP050638	Peter and Cheryl Bartolomeo	40485 Beach DR	Mechanicsville	MD	20659	HydroAction	1961	1905000599
2013	SM19BMP050639	Catherine Bowie	40495 Beach DR	Mechanicsville	MD	20659	Advantex AX20®	1962	1905016444
2009	SM19BMP050640	William Kent Robbins	40497 Waterview Dr	Mechanicsville	MD	20659	Singlair Model TNT®	1969	1905013909
2017	SM19BMP050641	WALTER WHITBECK	40502 PORT PL	Leonardtown	MD	20650	Singlair Model TNT®	1980	1903027333
2010	SM19BMP050642	Tammy Labows	40532 Port PL	Leonardtown	MD	20650	Singlair Model TNT®	1971	1903016315
2016	SM19BMP050643	Bobby Bealle	40570 Bishop RD	Mechanicsville	MD	20659	Singlair Model TNT®	2005	1906058914
2012	SM19BMP050644	Michelle and Plez Rance	40605 Port PL	Leonardtown	MD	20650	Singlair Model TNT®	1968	1903027848
2013	SM19BMP050645	Harry Swann	40623 Waterview Dr	Mechanicsville	MD	20659	Singlair Model TNT®	1957	1905012449
2013	SM19BMP050646	David Blomquist	40629 Waterview DR	Mechanicsville	MD	20659	Singlair Model TNT®	1973	1905006775
2013	SM19BMP050647	Pat Wilkinson	40728 South 40 DR	Leonardtown	MD	20650	Singlair Model TNT®	1967	1903006492
2015	SM19BMP050648	Ray Dodson	40734 Lake and Breton View DR	Leonardtown	MD	20650	Singlair Model TNT®	1970	1903007162
2013	SM19BMP050649	Nick Neven	40748 South 40 DR	Leonardtown	MD	20650	AdvantexRT®	1964	1903005380
2018	SM19BMP050650	TIM WIESEMAN	40769 Magee DR	Leonardtown	MD	20650	Singlair Model TNT®	1975	1903000575
2010	SM19BMP050651	Mary Louise Bohannon	40781 South 40 Dr	Leonardtown	MD	20650	Hoot BNR®	1969	1903023494
2017	SM19BMP050652	ROBERT COLASACCO	40814 Lake and Breton View DR	Leonardtown	MD	20650	Singlair Model TNT®	1970	1903026787
2015	SM19BMP050653	Daniel Dearstine	40815 Daniel Webster Way	Leonardtown	MD	20650	Singlair Model TNT®	1971	1903028607
2014	SM19BMP050654	Steven and Elizabeth Hundert	40821 South 40 Dr	Leonardtown	MD	20650	Advantex AX20®	1987	1903008495
2012	SM19BMP050655	Ronald Sufield	40848 SOUTH 40 DR	Leonardtown	MD	20650	Hoot BNR®	1973	1903010384
2009	SM19BMP050656	Michael Straub	40857 Lake and Breton View DR	Leonardtown	MD	20650	Singlair Model TNT®	1978	1903023311
2009	SM19BMP050657	Michael & Wendy Perraut	40884 Lake and Breton View DR	Leonardtown	MD	20650	Hoot BNR®	1989	1903032477
2016	SM19BMP050658	Edmond K. Greene	40987 Lake & Breton View DR	Leonardtown	MD	20650	Singlair Model TNT®	1970	1903009831
2013	SM19BMP050659	Ida Harris	41000 Oakville Rd	Mechanicsville	MD	20659	Singlair Model TNT®	1964	1906013708
2014	SM19BMP050660	Juliam Tsai	41206 Friendship CT	Mechanicsville	MD	20659	Singlair Model TNT®	1988	1906004857
2013	SM19BMP050661	Archbishop Baum	41348 Medley's Neck Rd	Leonardtown	MD	20650	Singlair Model TNT®	1962	1903022765
2017	SM19BMP050662	LYNDA WITTENHAGEN	41641 DUKE DR	Leonardtown	MD	20650	AquaKlear	1976	1903030075
2016	SM19BMP050663	Charles Hurley	41750 Cemetery LN	Leonardtown	MD	20650	Singlair Model TNT®	1994	1903053784
2013	SM19BMP050664	David Boszko	41835 Gibson DR	Mechanicsville	MD	20659	Hoot BNR®	1989	1906027083
2014	SM19BMP050665	Burnell Bennings	41844 Queens Landing RD	Mechanicsville	MD	20659	Singlair Model TNT®	2007	1906027059
2013	SM19BMP050666	Harold Owens	41872 Queens landing RD	Mechanicsville	MD	20659	Hoot BNR®	1979	1906027075
2013	SM19BMP050667	Leon Russell	41950 Swans CT	Leonardtown	MD	20650	Hoot BNR®	1989	1903043258
2019	SM19BMP050668	Kathleen Pauls	41960 Swans CT	Leonardtown	MD	20650	Hoot BNR®	1989	1903043266
2014	SM19BMP050669	Rene Chicoine	42010 Swans CT	Leonardtown	MD	20650	Hoot BNR®	1996	1903043274
2009	SM19BMP050670	Dennis England	42015 Swans Ct	Leonardtown	MD	20650	Hoot BNR®	1989	1903043215
2014	SM19BMP050671	Raymond Hanback	42125 Ridge Rd	Mechanicsville	MD	20659	Singlair Model TNT®	1968	1906013279
2018	SM19BMP050672	Dave Havrilla	42125 WHITE POINT BEACH RD	Leonardtown	MD	20650	Singlair Model TNT®	1924	1903004457
2014	SM19BMP050673	William Jones	42170 White Point RD	Leonardtown	MD	20650	Singlair Model TNT®	1940	1903007499
2013	SM19BMP050674	Frances Clese	42285 Allison DR	Mechanicsville	MD	20659	Singlair Model TNT®	1961	1906006477
2018	SM19BMP050675	RON HUTCHENS	42293 Allison DR	Mechanicsville	MD	20659	Singlair Model TNT®	2006	1906057543
2011	SM19BMP050676	Edgar Priest	42303 Riverwinds Dr	Leonardtown	MD	20650	Singlair Model TNT®	1989	1903029735
2016	SM19BMP050677	Tony Crowdis	42309 Allison RD	Mechanicsville	MD	20659	Singlair Model TNT®	1970	1906022480
2015	SM19BMP050678	John Klink	42314 Calvert CIR	Mechanicsville	MD	20659	Singlair Model TNT®	1954	1906001351
2015	SM19BMP050679	Thomas Quade	42328 Calvert CIR	MECHANICSVILLE	MD	20659	Singlair Model TNT®	1954	1906023401
2018	SM19BMP050680	WILLIAM PILKERTON	42363 MANOR DR	Mechanicsville	MD	20659	Singlair Model TNT®	1970	1906006957
2017	SM19BMP050681	PAUL NQUYEN	42366 ALLISON DR	Mechanicsville	MD	20659	Singlair Model TNT®	1948	1906002277
2009	SM19BMP050682	David Triantos	42371 Riverwinds Dr	Leonardtown	MD	20650	Advantex AX20®	1973	1903009572
2014	SM19BMP050683	Thomas Wilson	42391 Riverwinds DR	Leonardtown	MD	20650	Singlair Model TNT®	1959	1903028445
2013	SM19BMP050684	John Warren	42403 Riverwinds Dr	Leonardtown	MD	20650	Hoot BNR®	1953	1903020096
2010	SM19BMP050685	LAWRENCE MOHLER	42500 FAIRGROUNDS RD	Leonardtown	MD	20650	Singlair Model TNT®	1982	1903032094
2012	SM19BMP050686	Erica and Serina Roberts	42514 Keith CT	Hollywood	MD	20636	Singlair Model TNT®	1974	1906021220
2012	SM19BMP050687	Bob Ferber	42612 Della Brook Ln	Mechanicsville	MD	20659	Singlair Model TNT®	1980	1906010385
2013	SM19BMP050688	Mary Belle West	42703 St. John's RD	Hollywood	MD	20636	Singlair Model TNT®	1971	1903006298
2015	SM19BMP050689	JOHN CHAPMAN	42704 ST. JOHN'S RD	Hollywood	MD	20636	Singlair Model TNT®	1995	1903060314
2014	SM19BMP050690	Jennifer Borst	42910 St. Andrew's Church RD	Leonardtown	MD	20650	holding tank	1955	1903009149
2015	SM19BMP050691	George Thorne	43003 Medley's Neck RD	Leonardtown	MD	20650	Singlair Model TNT®	1930	1903025500
2015	SM19BMP050692	Josh Kirchner	43088 Coles DR	Hollywood	MD	20636	Advantex AX20®	1988	1906027849
2011	SM19BMP050693	John Schrufer	43105 Coles Dr	Hollywood	MD	20636	Singlair Model TNT®	1957	1906022871
2018	SM19BMP050694	Kingdom Property Services, LLC	43154 Coles DR	Hollywood	MD	20636	holding tank	1975	1906025536
2015	SM19BMP050695	Krista Hunt	43166 Riverside DR	Hollywood	MD	20636	Singlair Model TNT®	2006	1908148171
2014	SM19BMP050696	Frank & Coleen Kemp	43212 Oyster Bay DR	Hollywood	MD	20636	Advantex AX20®	1978	1906022421
2014	SM19BMP050697	Christina Smith	43221 Riverside DR	Hollywood	MD	20636	Hoot BNR®	1994	1906013643
2010	SM19BMP050698	Donald Howd	43265 Riverside DR	Hollywood	MD	20636	Singlair Model TNT®	1978	1906023959
2012	SM19BMP050699	Ron Nicholson	43313 Riverside Dr	Hollywood	MD	20636	Singlair Model TNT®	1975	1906028756
2011	SM19BMP050700	Hae Sook Kim	43324 Riverside Dr	Hollywood	MD	20636	Singlair Model TNT®	1930	1906034055
2012	SM19BMP050701	Mechanicsville Center, LLC	43346 Johnson Rd	Hollywood	MD	20636	Singlair Model TNT®	1976	1906018661
2010	SM19BMP050702	Matthew Regan	43398 Old Wharf RD	Hollywood	MD	20636	Singlair Model TNT®	1972	1906004970
2019	SM19BMP050703	COUNTY SIDE PET PARADISE	43450 ST. ANDREWS CHURCH RD	Leonardtown	MD	20650	Singlair Model TNT®	1860	1903020886
2015	SM19BMP050704	Thomas Wolf	43505 Deer Run CT	Leonardtown	MD	20650	Singlair Model TNT®	1997	1902035855

2014	SM19BMP050705	Roger Powell	43585 Drum Cliff Rd	Hollywood	MD	20636	Singlair Model TNT®	1945	1906052029
2012	SM19BMP050706	Keith Toy	43616 Abell Farm Way	Leonardtown	MD	20650	Hoot BNR®	1956	1902006774
2011	SM19BMP050707	Mike Scott	43648 Abell Farm Way	Leonardtown	MD	20650	Singlair Model TNT®	2001	1902000059
2009	SM19BMP050708	Robert Clements	43673 Potomac Shores Rd	Leonardtown	MD	20650	Singlair Model TNT®	1994	1902033038
2014	SM19BMP050709	DORIS WOODBURN	43681 Potomac Shores RD	Leonardtown	MD	20650	Singlair Model TNT®	1944	1902014432
2013	SM19BMP050710	Robert Tribel	43700 Sterling Dean LN	Hollywood	MD	20636	Singlair Model TNT®	1972	1906032885
2012	SM19BMP050711	Sarah Newberry	43720 St. Andrew's Church RD	California	MD	20619	Singlair Model TNT®	1977	1903013480
2012	SM19BMP050712	Helen Barnett	43741 Stephenson Dr	Leonardtown	MD	20650	Singlair Model TNT®	1956	1902000911
2014	SM19BMP050713	Deana Payne	43805 Mustang CT	Hollywood	MD	20636	Singlair Model TNT®	1979	1906016200
2019	SM19BMP050714	ROBERT DAVIS	43827 DRUM CLIFF RD	Hollywood	MD	20636	Singlair Model TNT®	1974	1906021360
2017	SM19BMP050715	SUSAN DRESSLER and James Duncan	43836 Avon Way	Leonardtown	MD	20650	Singlair Model TNT®	1958	1902014874
2018	SM19BMP050716	JULIE BROWN-RUND	43840 AVON WAY	Leonardtown	MD	20650	Singlair Model TNT®	1963	1902002620
2011	SM19BMP050717	James Duncan	43865 Avon Way	Leonardtown	MD	20650	Singlair Model TNT®	2004	1902002256
2011	SM19BMP050718	Gary Howard and Cindy Howard	43903 BARNEGATE WAY	Leonardtown	MD	20650	Advantex AX20®	1975	1902007819
2016	SM19BMP050719	Joe and Jan Strohmeier	43988 Blake Creek RD	Leonardtown	MD	20650	Singlair Model TNT®	1978	1902007606
2013	SM19BMP050720	David McGowan	44024 Medleys Neck RD	Leonardtown	MD	20650	Advantex AX20®	1996	1902027828
2016	SM19BMP050721	Thomas Breslin	44102 St. Andrews LN	Leonardtown	MD	20650	Singlair Model TNT®	1967	1908029989
2016	SM19BMP050722	Robert Cobb	44235 Clarks Landing RD	Hollywood	MD	20636	Singlair Model TNT®	1970	1906011861
2016	SM19BMP050723	James Magill	44351 Magill LN	Hollywood	MD	20636	Singlair Model TNT®	1991	1906021271
2009	SM19BMP050724	Mark F. Eversberg	44491 Richey Rd	Leonardtown	MD	20650	Singlair Model TNT®	1987	1902004283
2012	SM19BMP050725	Brian Channell	44535 Brewer LN	Leonardtown	MD	20650	Singlair Model TNT®	1988	1902026171
2015	SM19BMP050726	Howard Britton	44546 Springer RD	Valley Lee	MD	20692	Hoot BNR®	1962	1902002485
2016	SM19BMP050727	Mary A. Vaughan	44558 Springer RD	Valley Lee	MD	20692	Singlair Model TNT®	1968	1902019523
2016	SM19BMP050728	William Goodman	44560 Forrest Landing RD	Hollywood	MD	20636	Singlair Model TNT®	1965	1906005586
2014	SM19BMP050729	Richard Krasnesky	44634 Smiths Nursery RD	Hollywood	MD	20636	Advantex AX20®	1986	1906042961
2011	SM19BMP050730	Derek Lenning	44636 Three Coves Rd	Hollywood	MD	20636	Singlair Model TNT®	2000	1906061168
2015	SM19BMP050731	Mark Adams	44664 Springer RD	Valley Lee	MD	20692	Singlair Model TNT®	1950	1902019531
2014	SM19BMP050732	Robert Buckley	44696 Boxwood DR	Callaway	MD	20620	Hoot BNR®	1997	1902032694
2011	SM19BMP050733	Steven Ritchie and Patricia Ritchie	44722 Three Coves Rd	Hollywood	MD	20636	Singlair Model TNT®	1979	1906022081
2009	SM19BMP050734	Charles and Mary Ann Springer	44750 Springer RD	Valley Lee	MD	20692	Singlair Model TNT®	1928	1902019515
2019	SM19BMP050735	PATRICIA WILLIAMS	44763 EMMA LN	Hollywood	MD	20636	Singlair Model TNT®	1978	1906034748
2012	SM19BMP050736	Joe Lynch	44826 Three Coves RD	Hollywood	MD	20636	Singlair Model TNT®	1951	1906019102
2016	SM19BMP050737	John Weiner	44868 Blake Creek RD	Leonardtown	MD	20650	Singlair Model TNT®	1970	1902021358
2009	SM19BMP050738	Rose Hill Builders	44898 Rickle Hill LN	Callaway	MD	20620	Singlair Model TNT®	1989	1902025876
2013	SM19BMP050739	Bernard Jones	44950 Blackstone CIR	Hollywood	MD	20636	Hoot BNR®	1972	1906028268
2013	SM19BMP050740	Mark Millen	44985 Blackstone Cir	Hollywood	MD	20636	Singlair Model TNT®	2005	1906059422
2016	SM19BMP050741	Patrick Dean	45025 Millstone LN	Hollywood	MD	20636	Singlair Model TNT®	2006	1906031773
2013	SM19BMP050742	Mary Leonhardt	45045 Clarks Mill RD	Hollywood	MD	20636	Advantex AX20®	1951	1906000584
2015	SM19BMP050743	Gerald Moran	45046 Irvin ST	Hollywood	MD	20636	Singlair Model TNT®	1965	1906023207
2019	SM19BMP050744	LESLIE BEAUREGARD	45058 IRVIN ST	Hollywood	MD	20636	Singlair Model TNT®	1965	1906026184
2018	SM19BMP050745	Jeffrey Tomcsik	45065 SMITH NURSERY RD	Hollywood	MD	20636	Singlair Model TNT®	2005	1901014056
2012	SM19BMP050746	Carl Whitley	45076 Blackstone CIR	Hollywood	MD	20636	Hoot BNR®	1968	1906013473
2013	SM19BMP050747	Rose Adams	45089 Smith Nursery RD	Hollywood	MD	20636	Singlair Model TNT®	1957	1906000444
2015	SM19BMP050748	Christopher Tyner	45182 Nats Creek RD	Hollywood	MD	20636	Singlair Model TNT®	1983	1906043437
2010	SM19BMP050749	Charles and Joyce Christman	45186 Christman RD	Hollywood	MD	20636	Singlair Model TNT®	1979	1906036988
2014	SM19BMP050750	Barry Schimpf	45188 Saint Cuthbert Farm RD	Hollywood	MD	20636	Singlair Model TNT®	1969	1906003419
2015	SM19BMP050751	Francisco Kuidlan	45210 Christman LN	Hollywood	MD	20636	Singlair Model TNT®	2010	1906022014
2012	SM19BMP050752	Lawrence Tierney	45211 Cove Manor RD	California	MD	20619	Advantex AX20®	1983	1908060533
2011	SM19BMP050753	Kate and Michael Mauck	45215 Scotch Neck Rd	Hollywood	MD	20636	Advantex AX20®	1978	1906029159
2010	SM19BMP050754	Richard Selby	45222 Nats Creek Rd	Hollywood	MD	20636	Singlair Model TNT®	1958	1906029345
2014	SM19BMP050755	Lisa Rhine	45225 Cove Manor RD	California	MD	20619	Advantex AX20®	1969	1908028028
2014	SM19BMP050756	Alan Schick	45230 Cove Manor RD	California	MD	20619	AdvantexRT®	1968	1908031495
2014	SM19BMP050757	Claire and Winston Dillard	45235 Cove Manor Rd	California	MD	20619	Advantex AX20®	1967	1908016097
2018	SM19BMP050758	JEFF KNOTT	45235 NATS CREEK RD	Hollywood	MD	20636	Singlair Model TNT®	1904	1906023894
2018	SM19BMP050759	KEVIN SNODE	45255 CLARKS MILL RD	Hollywood	MD	20636	Singlair Model TNT®	1970	1906025358
2016	SM19BMP050760	Craig Wright	45257 Nats Creek RD	Hollywood	MD	20636	Advantex AX20®	1950	1906035566
2019	SM19BMP050761	NICK TSIRIGOTIS	45275 CLARKS MILL RD	Hollywood	MD	20636	Singlair Model TNT®	1961	1906010571
2017	SM19BMP050762	JAMES H. QUINN	45276 Clarks Landing RD	Hollywood	MD	20636	Singlair Model TNT®	1942	1906005764
2012	SM19BMP050763	Ronald Glockner	45277 Daniels Rd	Hollywood	MD	20636	Singlair Model TNT®	1976	1906031099
2015	SM19BMP050764	James Thompson	45283 Happyland RD	Valley Lee	MD	20692	Hoot BNR®	2004	1902020572
2009	SM19BMP050765	Joseph Jenkins	45295 Clarks Mill Rd	Hollywood	MD	20636	Hoot BNR®	1960	1906035078
2012	SM19BMP050766	John Shepherd	45335 Scotch Neck Rd	Hollywood	MD	20636	Singlair Model TNT®	1968	1906008720
2011	SM19BMP050767	Daniel Syndor	45357 Daniels RD	Hollywood	MD	20636	Singlair Model TNT®	1980	1906013430
2013	SM19BMP050768	Phillip Shafer	45359 Sypher RD	California	MD	20619	Singlair Model TNT®	1973	1908042683
2014	SM19BMP050769	Jennifer Kosich	45360 Clark's Mill RD	Hollywood	MD	20636	Advantex AX20®	1991	1906030084
2013	SM19BMP050770	Joseph Cullison and Margaret Cullison	45382 Sypher RD	California	MD	20619	Singlair Model TNT®	1947	1906029841
2011	SM19BMP050771	Frank Houser	45405 Clarks Landing Rd	Hollywood	MD	20636	Advantex AX20®	1963	1903024555
2017	SM19BMP050772	SAMUEL THOMPSON	45543 DEER CROSSING LN	California	MD	20619	Singlair Model TNT®	1974	1908045135
2014	SM19BMP050773	Julie Delaney	45549 Deer Crossing LN	California	MD	20619	Hoot BNR®	1980	1908050570
2015	SM19BMP050774	Tom Maddison	45600 Seven Gables LN	California	MD	20619	Singlair Model TNT®	1998	1908107572
2012	SM19BMP050775	Barbara Herbig	45603 Ford Dr	Lexington Park	MD	20653	Singlair Model TNT®	1970	1908008094
2012	SM19BMP050776	Michael Guy	45623 Medley's Neck RD	Leonardtown	MD	20650	Singlair Model TNT®	1965	1902000792
2016	SM19BMP050777	Jeremy Shultz	45643 Linden LN	Lexington Park	MD	20653	AdvantexRT®	1960	1908050422
2017	SM19BMP050778	CHARLENE STAATS	45796 Spruce DR	Lexington Park	MD	20653	Singlair Model TNT®	1964	1908041105
2013	SM19BMP050779	John Wharton	45853 Patuxent LN	California	MD	20619	Singlair Model TNT®	1996	1908035687
2018	SM19BMP050780	Deloise McDuffie(Wills)	45873 Guenther DR	Great Mills	MD	20634	AdvantexRT®	1974	1902018446
2013	SM19BMP050781	Jack Greer	45923 East Quincy Terrace	Lexington Park	MD	20653	Advantex AX20®	1960	1908014671



2013	SM19BMP050782	Danny Smith	45926 East Quincy Terrace DR	Lexington Park	MD	20653	Advantex AX20®	1959	1908036624
2016	SM19BMP050783	D.DAVID CARTER	45927 Harbor LN	Lexington Park	MD	20653	Singlair Model TNT®	1958	1908033447
2016	SM19BMP050784	George Musgrove	45940 Patuxent LN	California	MD	20619	Advantex AX20®	1930	1908033897
2016	SM19BMP050785	Robert Blades	45942 Harbor Ln.	Lexington Park	MD	20653	Singlair Model TNT®	1957	1908031037
2014	SM19BMP050786	Beverly Aldridge	45946 East Quincy Terrace	Lexington Park	MD	20653	Advantex AX20®	1959	1908000522
2009	SM19BMP050787	Virginia Green Sr.	45961 Clarks Rd	California	MD	20619	Hoot BNR®	1968	1908028389
2015	SM19BMP050788	Joan Theodore	45965 East Sunrise DR	Lexington Park	MD	20653	Advantex AX20®	1952	1908041091
2015	SM19BMP050789	Robert Garner	45973 Clarks RD	California	MD	20619	Singlair Model TNT®	2013	1908046808
2013	SM19BMP050790	Thomas Laxus	45975 East Sunrise DR	Lexington Park	MD	20653	Advantex AX20®	1955	1908047537
2007	SM19BMP050791	Russell E. Knieser	45982 Clarks Rd	California	MD	20619	Singlair Model TNT®	1940	1908006997
2016	SM19BMP050792	Jenifer Dell	45989 Rolling Rd	Lexington Park	MD	20653	Singlair Model TNT®	1956	1908046549
2009	SM19BMP050793	Marilyn Cullivan	45991 Clarks Rd	California	MD	20619	Hoot BNR®	1960	1908041024
2013	SM19BMP050794	David Wick	45995 East Sunrise DR	Lexington Park	MD	20653	Advantex AX20®	1952	1908032246
2007	SM19BMP050795	Frank R. Ferney	46015 Clarks RD	California	MD	20619	RetroFAST®	1935	1908023301
2013	SM19BMP050796	Michael Funya	46065 East Sunrise DR	Lexington Park	MD	20653	Advantex AX20®	1962	1908033986
2012	SM19BMP050797	William Small	46135 River Hill Rd	Lexington Park	MD	20653	Singlair Model TNT®	1952	1908049645
2017	SM19BMP050798	James NOBLE	46138 River Hill RD	Lexington Park	MD	20653	Singlair Model TNT®	1955	1908027854
2008	SM19BMP050799	Thomas and Catherine Gardner	46142 Drayden RD	Drayden	MD	20630	RetroFAST®	1980	1902011069
2009	SM19BMP050800	Constance Zimmer	46301 Hattons Rest LN	Lexington Park	MD	20653	Hoot BNR®	1966	1908099170
2014	SM19BMP050801	Bernard Jones	46380 Lore CT	Lexington Park	MD	20653	Hoot BNR®	1986	1908051801
2013	SM19BMP050802	Irene Logan Trust	46478 Cherryfield LN	Drayden	MD	20630	Singlair Model TNT®	1960	1902017113
2009	SM19BMP050803	Sonny H. Fann	46495 Dockside Ln	Drayden	MD	20630	Advantex AX20®	1980	1902005492
2015	SM19BMP050804	Dennis Point Marina and Restaurant	46525 Dennis Point Way	Drayden	MD	20630	Advantex AX20®	1997	1902006146
2011	SM19BMP050805	Kathleen and Alfred Lacer	46556 Glen Mary Farm Rd	Park Hall	MD	20667	Singlair Model TNT®	1978	1908025959
2018	SM19BMP050806	SHIRLEY LONG	46580 PURCELL FARM LN	Drayden	MD	20630	Singlair Model TNT®	1980	1902015536
2014	SM19BMP050807	Thomas Morgan	46658 Breannes LN	Lexington Park	MD	20653	Singlair Model TNT®	2002	1908094292
2009	SM19BMP050808	Jonathan Lachkovic	46667 Flower of the Forest RD	Lexington Park	MD	20653	Advantex AX20®	1947	1908014280
2011	SM19BMP050809	DNR	46703 Beachville RD	St Inigoes	MD	20684	Singlair Model TNT®	1970	1901019147
2009	SM19BMP050810	David Reumont	46860 Frog's Marsh Rd	Drayden	MD	20630	Waterloo Biofilter®	1984	1902006855
2013	SM19BMP050811	Trish Cole	47255 S. Snow Hill Manor RD	St. Mary's City	MD	20686	Singlair Model TNT®	2011	1901000284
2019	SM19BMP050812	JOHN BOHANAVALA	47265 SOUTH SNOW HILL RD	Lexington Park	MD	20653	Singlair Model TNT®	1949	1901002414
2009	SM19BMP050813	Kevin Newbold	47447 South Snow Hill Manor Rd	St. Mary's City	MD	20686	Advantex AX20®	1952	1901008382
2009	SM19BMP050814	James Hardin	47450 South Snow Hill Manor Rd	St. Mary's City	MD	20686	Advantex AX20®	1953	1901042424
2009	SM19BMP050815	Michael A. Smolek and Janice Smolek	47516 Lucas Cove Ln	Lexington Park	MD	20653	Advantex AX20®	1940	1901020730
2019	SM19BMP050816	Linda Hopkins	47522 Lucas Cove LN	Lexington Park	MD	20653	AdvantexRT®	1977	1901012312
2017	SM19BMP050817	JOAN MULLEN	47556 South Snow Hill Manor RD	Saint Marys City	MD	20686	Singlair Model TNT®	1944	1901027409
2014	SM19BMP050818	Ed Campbell	47700 Lucas Cove RD	Lexington Park	MD	20653	Singlair Model TNT®	1990	1901027077
2012	SM19BMP050819	Tracy Summers	47722 My Way	St Inigoes	MD	20684	Singlair Model TNT®	1975	1908040486
2013	SM19BMP050820	Mark Lysaght	47815 Kittamaquund LN	Lexington Park	MD	20653	Singlair Model TNT®	2006	1901036467
2011	SM19BMP050821	Nicholson Parker	47840 Cross Manor Rd	St Inigoes	MD	20684	Singlair Model TNT®	1980	1901019732
2017	SM19BMP050822	RON FISHMAN	47880 CROSS MANOR RD	St Inigoes	MD	20684	Singlair Model TNT®	1974	1901008803
2013	SM19BMP050823	James Carr and Judith Carr	47892 Buena Vista LN	Lexington Park	MD	20653	Singlair Model TNT®	1964	1901024523
2012	SM19BMP050824	Stephen Barnard	47914 Red Cedar Ln	Lexington Park	MD	20653	Singlair Model TNT®	1952	1901013017
2015	SM19BMP050825	Kenneth Clemens	47956 Waterview DR	St. Inigoes	MD	20684	Singlair Model TNT®	1967	1901021680
2015	SM19BMP050826	Angel Gue	47978 Beachville RD	St. Inigoes	MD	20684	Singlair Model TNT®	2014	1901021214
2013	SM19BMP050827	Charles Jackson and Emily Jackson	48045 Freehold DR	Lexington Park	MD	20653	Singlair Model TNT®	1964	1901035312
2014	SM19BMP050828	David Layman	48047 Post Oak RD	Saint Inigoes	MD	20684	Hoot BNR®	1978	1901019651
2013	SM19BMP050829	Janice Ridgell	48169 Beachville RD	St. Inigoes	MD	20684	Advantex AX20®	2010	1901018787
2019	SM19BMP050830	JOHN S MORRIS	48182 JUTLAND FARM RD	St. Inigoes	MD	20684	Singlair Model TNT®	1904	1901015605
2008	SM19BMP050831	Robert Groat	48186 Mulberry LN	Saint Inigoes	MD	20684	Hoot BNR®	1968	1901035703
2013	SM19BMP050832	Douglas McElfresh and Ann McElfresh	48387 Wynne RD	Ridge	MD	20680	Singlair Model TNT®	1944	1901015842
2015	SM19BMP050833	Bruce Scheible	48485 Wynne RD	Ridge	MD	20680	Singlair Model TNT®	1970	1901020900
2017	SM19BMP050834	Ron Brown	48591 Bean RD	Ridge	MD	20680	Hoot BNR®	1995	1901010662
2016	SM19BMP050835	Beal Dunbar	48632 Wynne RD	Ridge	MD	20680	Singlair Model TNT®	1967	1901021257
2014	SM19BMP050836	Justin Ailies	48826 Fox Harbor RD	Ridge	MD	20680	Singlair Model TNT®	1900	1901025112
2018	SM19BMP050837	DOROTHY GANT	48852 SEASIDE VIEW RD	Ridge	MD	20680	Singlair Model TNT®	1969	1901009281
2013	SM19BMP050838	Deborah O'Donnell	48853 Havirland RD	Lexington Park	MD	20653	Singlair Model TNT®	1989	1902026678
2017	SM19BMP050839	JOSEPH FORREST	49155 WYNNE RD	Ridge	MD	20680	Singlair Model TNT®	1971	1901009044
2009	SM19BMP050840	Maryland Department of Natural Resources	49300 St James Church Rd	Lexington Park	MD	20653	SeptiTech®	1925	1901006169
2010	SM19BMP050841	Edward Reynolds	49548 Bay Forest Rd	Lexington Park	MD	20653	Singlair Model TNT®	1956	1901014935
2010	SM19BMP050842	George Michael Horne	49566 Cornfield Harbor Rd	Scotland	MD	20687	Singlair Model TNT®	1957	1901005162
2014	SM19BMP050843	William Pulliam	49590 Freeman's Rd	Ridge	MD	20680	Singlair Model TNT®	1957	1901017691
2018	SM19BMP050844	RAYMOND HAWKINS	49611 FRESH POND NECK RD	Scotland	MD	20687	Singlair Model TNT®	1960	1901010735
2018	SM19BMP050845	RAYMOND HAWKINS	49611 FRESH POND NECK RD	Scotland	MD	20687	Drainfield	1960	1901010735
2016	SM19BMP050846	TIM DEAN	49653 BUZZ'S MARINA WAY	Ridge	MD	20680	Singlair Model TNT®	2015	1901035436
2012	SM19BMP050847	Joseph and Christy Henderson	49675 Buzz's Marina Way	Ridge	MD	20680	Singlair Custom	2007	1901035541
2012	SM19BMP050848	Joseph and Christy Henderson	49675 Buzz's Marina Way	Ridge	MD	20680	Singlair Model TNT®	2007	1901035541
2012	SM19BMP050849	Barbara Winters	49722 Bayne Rd	Ridge	MD	20680	Singlair Model TNT®	1947	1901005138
2013	SM19BMP050850	David Thompson	49730 School House LN	Dameron	MD	20628	Singlair Model TNT®	2006	1901046454
2012	SM19BMP050851	Joseph Greer	49744 Cedar LN	Dameron	MD	20628	Singlair Model TNT®	1975	1901009966
2015	SM19BMP050852	Doug Belvin	49777 Bayne RD	Ridge	MD	20680	Advantex AX20®	1961	1901018493

2010	SM19BMP050853	James Wood and Lucy Wood	49806 Fresh Pond Neck Rd	Ridge	MD	20680	Singulair Model TNT®	1959	1901044451
2019	SM19BMP050854	VANCE WITTLES	49940 ELIZABETH DR	Dameron	MD	20628	Singulair Model TNT®	1964	1901003607
2009	SM19BMP050855	Chris Alvey	50041 Hawley Manor RD	Dameron	MD	20628	Advantex AX20®	1998	1901042750
2016	SM19BMP050856	Martha Patterson	50185 Hays Beach RD	Scotland	MD	20687	Singulair Model TNT®	2010	1901007238
2011	SM19BMP050857	John Spinichia	50355 Fresh Pond Neck Rd	Ridge	MD	20680	Advantex AX20®	1950	1901006959
2015	SM19BMP050858	John Carbone	50419 Rodo Beach RD	Scotland	MD	20687	Singulair Model TNT®	1960	1901024051
2014	SM19BMP050859	David Smooth	50423 Fresh Pond Neck RD	Ridge	MD	20680	Singulair Model TNT®	1983	1901000926
2012	SM19BMP050860	Patricia Teefeey	50461 Fresh Pond Neck Rd	Ridge	MD	20680	Advantex AX20®	1935	1901018736
2014	SM19BMP050861	WOODROW WESTCOAT	50675 HOLLY POINT RD	Dameron	MD	20628	Singulair Model TNT®	2006	1901000489
2012	SM19BMP050862	Linda travers	50815 Holly Point Rd	Dameron	MD	20628	Singulair Model TNT®	1971	1901012738
2019	SM20BMP050893	CHRIS DOROSZ	17672 ST. INIGOES ROAD	Saint Inigoes	MD	20684	Singulair Model TNT®	1979	1901020617
2020	SM20BMP050894	JEFFREY PHARIS	18101 HOLLY LANE	Saint Inigoes	MD	20684	Singulair Model TNT®	1987	1901035274
2020	SM20BMP050895	REGINALD CUFFEE	46725 WEST SAINT MARY'S ROAD	Draden	MD	20630	Singulair Model TNT®	2007	1902043017
2019	SM20BMP050896	DIANE O'BRIEN	42155 WHITE POINT ROAD	Leonardtown	MD	20650	Singulair Model TNT®	1927	1903009742
2019	SM20BMP050897	CARL STUTTS	43669 POTOMAC SHORE ROAD	Leonardtown	MD	20650	Singulair Model TNT®	1952	1902017806
2019	SM20BMP050898	CHERYL EAST	30125 DUDLEY DRIVE	Mechanicsville	MD	20659	Singulair Model TNT®	1977	1905003512
2020	SM20BMP050899	RAYMOND STEWART	25906 SOUTH SANDGATES ROAD	Mechanicsville	MD	20659	Singulair Model TNT®	1968	1906030971
2020	SM20BMP050900	JOHN BLAZER	41440 KNIGHT ROAD	Leonardtown	MD	20650	Singulair Model TNT®	1900	1903007227
2019	SM20BMP050901	CHARLENE CRAIG	36869 WOODBUSH ROAD	Bushwood	MD	20618	Singulair Model TNT®	1970	1907027222
2019	SM20BMP050902	CHRIS LONG	37294 RIVER SPRING ROAD	Avenue	MD	20609	Singulair Model TNT®	1947	1907031475
2019	SM20BMP050903	LESLIE WOOD	24197 NORTH PATUXENT BEACH ROAD	California	MD	20619	Singulair Model TNT®	1953	1908014965
2019	SM20BMP050904	ALAN DENNER	45909 EAST QUINCY TERRACE	Lexington Park	MD	20653	Singulair Model TNT®	1957	1908017352
2020	SM20BMP050905	SUNORA WILBAR	24131 NORTH PATUXENT BEACH ROAD	California	MD	20619	Singulair Model TNT®	1948	1908049661
2020	SM20BMP050906	WILLIAM HARDING	22880 GUNSTON DRIVE	Lexington Park	MD	20653	Singulair Model TNT®	1978	1908051186
2019	SM20BMP050907	BLAIN SUMMERS	47733 MY WAY	Saint Inigoes	MD	20684	Singulair Model TNT®	1986	1901005561
2019	SM20BMP050908	HOWARD GOFUS	18080 SHIPPING POINT ROAD	Lexington Park	MD	20683	Advantex AX20®	1968	1901008145
2020	SM20BMP050909	MICHELLE LEVY	15350 HOLLY DRIVE	Scotland	MD	20680	Advantex AX20®	1963	1901009834
2019	SM20BMP050910	JOHN LEVAY	47918 TRANQUILITY LANE	St Mary's City	MD	20686	Singulair Model TNT®	1956	1901013688
2019	SM20BMP050911	PEGGY BINZEL	14940 CHESAPEAKE BAY DRIVE	Scotland	MD	20687	Singulair Model TNT®	1996	1901016288
2019	SM20BMP050912	JAMES GREIS	17690 SAINT INIGOES ROAD	Saint Inigoes	MD	20684	Singulair Green®	1982	1901020633
2019	SM20BMP050913	FRANCES TITUS	49697 BAYNE ROAD	Ridge	MD	20680	Singulair Model TNT®	1965	1901023217
2019	SM20BMP050914	TIMOTHY BURNELL	49669 BAYNE ROAD	Ridge	MD	20680	Singulair Model TNT®	1961	1901025996
2019	SM20BMP050915	KIM REYNOLDS	18511 WOOD ROAD	Lexington Park	MD	20653	Singulair Model TNT®	1890	1901027158
2019	SM20BMP050916	ROBERT GROAT AND WILLIAM ARMIGER	48186 MULBERRY LANE	Saint Inigoes	MD	20684	Hoot BNR®	1968	1901035703
2019	SM20BMP050917	RICHARD TEACHOUT	44074 BLAKE CREEK ROAD	Leonardtown	MD	20650	Singulair Model TNT®	1933	1902000385
2020	SM20BMP050918	KELSEY GRIMES	45893 GUENTHER DRIVE	Great Mills	MD	20634	Singulair Model TNT®	1973	1902014963
2019	SM20BMP050919	TRACY BURRUSS	19070 RUSSELL ROAD	Valley Lee	MD	20692	Singulair Model TNT®	2007	1902018187
2020	SM20BMP050920	JEFF ERRINGTON	40315 DRURY LANE	Leonardtown	MD	20650	Singulair Model TNT®	1947	1903004600
2020	SM20BMP050921	MITCH BAUMAN	41048 CRYER COURT	Leonardtown	MD	20650	Singulair Model TNT®	2003	1903006166
2020	SM20BMP050922	KIRK WINDSOR	40835 SPRING HOUSE LANE	Leonardtown	MD	20650	Singulair Model TNT®	1978	1903030334
2019	SM20BMP050923	JOHN DENNIS	20250 WHITE POINT ROAD	Leonardtown	MD	20650	Singulair Model TNT®	1969	1903034607
2019	SM20BMP050924	PETER WAGNER	20110 POPLAR HILL CREEK LANE	Leonardtown	MD	20650	Singulair Model TNT®	1987	1903039641
2020	SM20BMP050925	KENNETH HODKIEWICZ	46014 ROLLING ROAD	Lexington Park	MD	20653	Singulair Model TNT®	1955	1908032114
2019	SM20BMP050926	SIDNEY WILKINSON	26995 MILL SEAT DRIVE	Mechanicsville	MD	20659	Hoot BNR®	1979	1904023412
2019	SM20BMP050927	JOSEPH BRIDGETT	27865 THOMPSON CORNER ROAD	Mechanicsville	MD	20659	Singulair Model TNT®	1969	1905002419
2020	SM20BMP050928	ELIZABETH ECKLEY	40327 DOCKER DRIVE	Mechanicsville	MD	20659	Singulair Model TNT®	1961	1905002567
2019	SM20BMP050929	JUSTIN BUCKLER	29890 ROOFTOP CIRCLE	Mechanicsville	MD	20659	Singulair Model TNT®	1975	1905007712
2020	SM20BMP050930	MARY ANN BLANKENSHIP	45760 NANCY LANE	Great Mills	MD	20634	Singulair Model TNT®	1950	1908007845
2020	SM20BMP050931	KARLA LANGHUS	39647 OAKLEAF CIRCLE	Mechanicsville	MD	20659	FujiClean CEN	1989	1905012694
2020	SM20BMP050932	FREDERICK EVANS	24035 ANN LANE	California	MD	20619	Singulair Model TNT®	1977	1908028990
2019	SM20BMP050933	GERALD SCHAUER	29991 RONALD DRIVE	Mechanicsville	MD	20659	Singulair Model TNT®	1987	1905021545
2019	SM20BMP050934	DENNIS MCGURK	30016 RONALD DRIVE	Mechanicsville	MD	20659	Singulair Model TNT®	1979	1905025494
2019	SM20BMP050935	MICHAEL FOWLER	29951 RONALD DRIVE	Mechanicsville	MD	20659	Singulair Model TNT®	1959	1905025907
2019	SM20BMP050936	DEREK RIVERA	40147 DOCKER DRIVE	Mechanicsville	MD	20659	Singulair Model TNT®	1963	1905026180
2020	SM20BMP050937	KANDAUR CAPITAL CORP	29686 SKYVIEW DRIVE	Mechanicsville	MD	20659	Singulair Model TNT®	1975	1905019850
2020	SM20BMP050938	WADE MOODY	29854 THERESE CIRCLE	Mechanicsville	MD	20659	Singulair Model TNT®	1985	1905037956
2020	SM20BMP050939	KARLA LANGHUS	28064 PASTOR COURT	Mechanicsville	MD	20659	FujiClean CEN	2002	1905049474
2020	SM20BMP050940	KIMBERLY KASPAR	25466 JOSEPH WAY	Hollywood	MD	20636	Singulair Model TNT®	1974	1906003060
2019	SM20BMP050941	MIKE HUSICK	25029 BRISCOE ROAD	Hollywood	MD	20636	Singulair Model TNT®	1959	1906007546
2020	SM20BMP050942	BLACKSTONE MARINA	24845 MARINA WAY	Hollywood	MD	20646	Singulair Model TNT®	2005	1906011969
2020	SM20BMP050943	DAVE MASON	45059 NOLAN COURT	Hollywood	MD	20636	Singulair Model TNT®	1967	1906015247
2020	SM20BMP050944	TRACEY MCKAY	24670 GREENVIEW DRIVE	Hollywood	MD	20636	Singulair Model TNT®	1987	1906023673
2020	SM20BMP050945	STEVEN SEDWICK	25020 BRISCOE THOMPSON WAY	Hollywood	MD	20636	Singulair Model TNT®	1978	1906037259
2019	SM20BMP050946	ANDY CATHER	38760 VAN WARD ROAD	Abell	MD	20606	Singulair Model TNT®	1968	1907001304
2020	SM20BMP050947	MIRIAM MOSTASFA	36932 PRATT ROAD	Bushwood	MD	20618	Singulair Model TNT®	1960	1907002920
2019	SM20BMP050948	KENNETH TENNYSON	20968 ABELL ROAD	Abell	MD	20606	Singulair Model TNT®	2012	1907018150
2019	SM20BMP050949	JAMES BURROUGHS	20870 BAYSWATER WAY	Abell	MD	20606	Singulair Model TNT®	1945	1907018762
2020	SM20BMP050950	FRANCIS COUNTISS	22694 UPLAND DRIVE	Bushwood	MD	20618	Singulair Model TNT®	1959	1907019734
2020	SM20BMP050951	SYLESTINE MORTON	36794 OWENS DRIVE	Chaptico	MD	20621	Singulair Model TNT®	1967	1907023707
2019	SM20BMP050952	JACQUELYN SOLA	20684 ABELL ROAD	Abell	MD	20606	Singulair Model TNT®	1930	1907027648

2019	SM20BMP050953	WILLIAM MATTINGLY	21388 ABELL ROAD	Abell	MD	20606	Singulair Model TNT®	1950	1907032870
------	---------------	-------------------	------------------	-------	----	-------	----------------------	------	------------

# Appendix G

## Potential Treatment for BMPs Missing As-Builts

**Table G.1. BMPs Missing As-Built with Design Plans/Computations**

BMP ID	GP No.	BMP Name	BMP Type	Pe (in.)	Impervious Credit (ac.)*
SM10BMP010031	04-15	MD BANK AND TRUST BMP 1	Bioretention	2.70	0.11
SM10BMP010032	04-15	MD BANK AND TRUST BMP 2	Bioretention	2.70	0.09
SM10BMP010067	91-01	THE GREENS AT HILTON RUN	Retention Pond (Wet Pond)	1.00	13.20
SM10BMP010080	91-11	ESSEX SOUTH SECT 4B AND C	Retention Pond (Wet Pond)	0.61	2.42
SM10BMP010136	89-45	WESTBURY	Retention Pond (Wet Pond)	2.70	11.18
SM10BMP010161	04-01	BOOKKEEPING BY BLANCHE	Sand Filter	0.51	0.11
SM10BMP010201	10-38	MCDONALDS LAUREL GLEN	Retention Pond (Wet Pond)	0.53	13.68
SM10BMP010218	89-20	WILDEWOOD MALL BMP 1	Retention Pond (Wet Pond)	0.50	8.79
SM10BMP010151	00-08	GREENVIEW WEST TOWNHOMES	Retention Pond (Wet Pond)	1.00	10.73
SM10BMP010209	99-25	FIRST COLONY BMP 3	Bioretention	0.14	0.80
SM10BMP010253	89-20	WILDEWOOD MALL BMP 2	Pretreatment	0.50	9.21
SM10BMP010512	92-04	GREEN HOLLY ELEM SCH BMP 2	Bioretention	0.93	0.86
SM12BMP010581	04-31	GATEWAY RESIDENTIAL DEV BMP 1	Sand Filter	1.00	0.52
SM12BMP010582	04-31	GATEWAY RESIDENTIAL DEV BMP 2	Underground Filter	1.26	0.70
SM13BMP010172	01-09	ESPERANZA COMM PARK/STORAGE USA PH 2	Retention Pond (Wet Pond)	0.47	2.63
				<b>Total =</b>	<b>75.04</b>

\*Potential credit determined from provided plans and design computations

**Table G.2. BMPs Missing As-Built without Design Plans/Computations**

BMP ID	GP No.	BMP Name	BMP Type	Pe (in.)	Impervious Credit (ac.)*
SM10BMP010011	91-32	FLOWERS OF THE FOREST	Retention Pond (Wet Pond)	1.00	10.06
SM10BMP010073	98-15	SHANGRI-LA OFFICE COMPLEX	Extended Detention Structure, Wet	1.00	1.79
SM10BMP010156	87-47	SAN SOUCI EST SECT 3, 5 & 6	Retention Pond (Wet Pond)	1.00	9.64
SM10BMP010220	SM-13	WILDEWOOD LAKE BMP 2	Retention Pond (Wet Pond)	1.00	6.71
SM10BMP010222	SM-13	WILDEWOOD LAKE BMP 1	Retention Pond (Wet Pond)	1.00	9.30
SM12BMP010589	SM-15	GREAT MILLS RD POOL	Shallow Marsh	1.00	4.56
SM13BMP010593	02-09	LEXINGTON PARK LIBRARY BMP 1	Bioretention	1.00	0.72
SM13BMP010594	02-09	LEXINGTON PARK LIBRARY BMP 2	Bioretention	1.00	0.42
SM13BMP010595	02-09	LEXINGTON PARK LIBRARY BMP 3	Bioretention	1.00	0.69
SM13BMP010626	12-12	WILDEWOOD RECREATION CENTER BMP 2	Micro-Bioretention	1.00	0.35
SM13BMP010643	10-34	COMFORT INN AND SUITES BMP 1	Bioretention	1.00	0.06
SM13BMP010644	10-34	COMFORT INN AND SUITES BMP 2	Bioretention	1.00	0.26
SM15BMP010672	12-21	GREENVIEW KNOLLS APTS	Bioretention	1.00	0.02
SM16BMP010712	06-23	CECILS MILL SELF STORAGE BMP 2	Bioretention	1.00	0.49
				<b>Total =</b>	<b>45.07</b>

\*Potential credit determined by assuminnng all facilities will provide 1" treatment